

# STRUCTURAL CABLING TELECOMMUNICATION ACCESSORIES

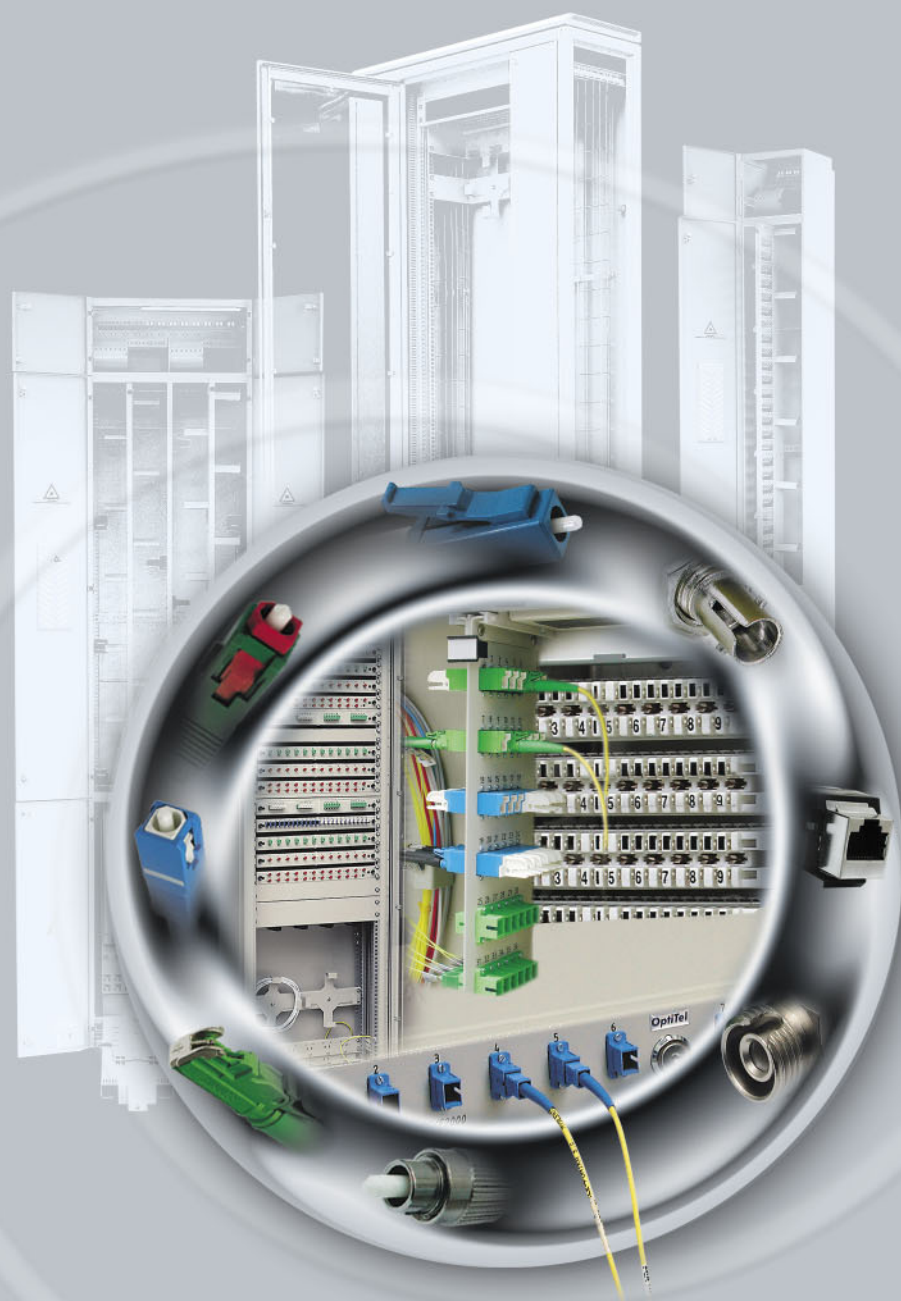

## CATALOGUE

2004



# Table of contents

## STRUCTURAL CABLING AND TELECOMMUNICATION ACCESSORIES

About the company .....	6
ISO 9001, ISO 14001 .....	6
Guarantee .....	6
ZPAS telecommunication infrastructure.....	7
<b>Structural cabling elements .....</b>	<b>9 - 50</b>
19" panels .....	10
Boxes and faceplates .....	13
Keystones and sockets .....	21
Power VS telephone system .....	27
SKI 10" wall-mounted cabinet .....	35
Tools for installers .....	38
Testers .....	41
Accessories for installers .....	42
Patch cables .....	43
MADEX cables .....	45
<b>ZPAS-FCA fibre optic distribution frames and accessories .....</b>	<b>51 - 99</b>
OptiTel SPS - cabinets of fibre optic distribution frames .....	52 - 83
Szafy przełącznic światłowodowych OptiTel SPS .....	54
OptiTel PSP - panel-type fibre optic distribution frames .....	63
OptiTel PSN - wall-mounted fibre optic distribution frames .....	67
OptiTel PSS - rack-type fibre optic distribution frames .....	68
OptiTel PSM - rack of fibre optic distribution frames .....	72
OptiTel SZK, STZK - cable reserve boxes and racks .....	82
LAN distribution frames .....	84 - 87
OptiLAN PSP - panel-type fibre optic distribution frames .....	84
OptiLAN PSN - wall-mounted fibre optic distribution frames .....	86
Pigtails, patchcords and adapters .....	88 - 97
Fibre optic cables .....	98 - 99
<b>ZPAS-CONTROL M-Bus .....</b>	<b>100 - 101</b>



# STRUCTURAL CABLING TELECOMMUNICATION ACCESSORIES

---

**Zakład Produkcji Automatyki Sieciowej S.A.**





## About the company

The company **Zakład Produkcji Automatyki Sieciowej (ZPAS)** was founded in 1973 initially as the Experimental Department of the Power System Automation Institute of Wrocław. At the beginning of 1980s it became the part of the Research and Manufacturing Centre for Power System Automation. In 1990 the company achieved full independence and in 1992 was transformed into a private stock company. Experience got in 30 years history, and mainly during political changes which started in 1989, enable us to keep steady development of the company, extension of infrastructure and forming modern process lines.

Modern and high-tech equipment, well-educated and selected personnel determine the guarantee of high quality and flexibility of company's offer. ZPAS S.A. has got both the Quality Assurance System certificate ISO 9001:2000 and Environmental Management System certificate ISO 14001:1996.

The product line-up of ZPAS S.A. mainly refers to needs of relatively young IT branch. Our products are frequently important part of teletechnical support of modern telecommunication, computing and power industry systems.

New technological solutions made by ZPAS S.A. created uniform and comprehensive product line-up. Due to these solutions, it was possible to join previously divided groups of products of computing and power industry branch.

### We offer the following product line-up and services:

- 19", 21" and 10" cabinets for data and telecommunication networks (in floor-standing and wall-mounted versions),
- outdoor cabinets,
- cabinets in EMC standard,
- structural cabling system PowerLink,
- fibre optic distribution frames in OptiTel and OptiLAN series,
- power industry cabinets,
- mimic panels,
- dispatch and control desks,
- system of supervising climatic conditions  
ZPAS-CONTROL M-Bus,
- products made of stainless and acid-proof steel,
- other products on customers' request.



Gateway to the plant



Administration Building

Recently we introduced brand new products: OptiTel - system of module fibre optic distribution frames, PowerLink-structural cabling system, SZE2 - new series of power industry cabinets, SD and SJ - wall-mounted cabinets, KCS-1 - cassette of central signalling, ZPAS-CONTROL M-Bus - system of supervising climatic conditions. All detailed information about the product line-up are on our website: <http://www.zpas.com>.



View of the upper part of the plant

## About the company



Road to the lower part of the plant

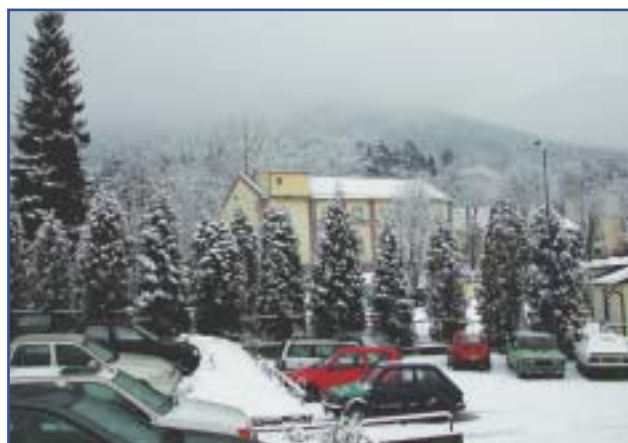

View from the company's car park



Marketing Department Building



Electrical Plant Building

The plant is located on the former coal mine grounds RUDOLF (after 1945 coal plant BOLESŁAW) and the former steelworks BARBARA. In 1948 the buildings of steelworks became property of the Central Repair Shop for Coal Industry. From 1964 to 1973 this was a foundry belonging to Świdnica Wagons Factory.

Historic buildings from the beginning of the second half of 19th century of the former steelworks BARBARA (presently ZPAS's Mechanical Plant) are registered as historic monuments. All remodelling and development must conform to preservation service directives.



Mechanical Plant



## About the company



**ZPAS S. A. Mechanical Plant:** 1. - 3. numerically controlled machinery for sheet working, 4. - 5. welding robot.

## About the company

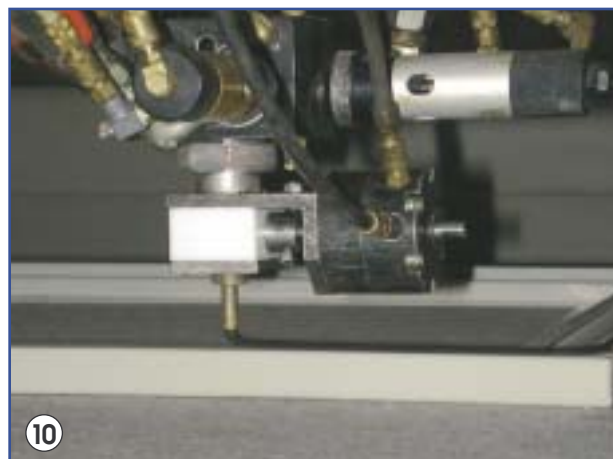

ZPAS S. A. Mechanical Plant: 6. - 8. automated powder paint shop, 9. - 10. cast gasket machinery.



## ISO 9001, ISO 14001



## GUARANTEE

**TÜV**  
Anlagentechnik GmbH  
ISO 14001  
Certificate No. 01 104 018765

**TÜV CERT**  
EN ISO 9001  
Certificate No. 75 100 6807  
TÜV Rheinland Euroqua Kft.

**• GUARANTEE •**  
**5 YEARS**

**The guarantee period for products manufactured by ZPAS S.A. is 5 years.  
The post-guarantee service period is provided life-long without deadline.  
The details of PowerLink guarantee on the page 7.**

**Note:** ZPAS S.A. reserves the rights to changes in construction of its products.



## ZPAS telecommunication infrastructure

### RELIABILITY, SECURITY, CONFIDENCE

In modern business environment, influenced by constant changes and modifications, it is very important to secure work of communication systems and reliability of cable and wire infrastructure. It can be achieved through choosing solutions, which belong to companies with huge trade experience, recognized on the market, offering high quality products legitimized by certificates issued by independent laboratories.

Full security of data and cable infrastructure can only be assured by a system installed by professional and authorized installers with highly developed skills confirmed by the producer.

The authorized partners of ZPAS S.A. are the best installing companies. The company takes care of their appropriate qualifications; offering advanced training programs and technical support.

ZPAS S.A. co-operates only with trusted, authorized partners. We are convinced that once you decide to order their services they will confirm their professionalism during installation works.

The warranty of safety for user of cable system includes not only high quality products and professional service but also warranty of the system. The procedure of obtaining ZPAS's S.A. warranty of the system is not complicated and it is the customer who decides on the period of guarantee duration. The guarantee embraces installations performed by companies authorized by ZPAS S.A. The longest possible period of duration is „life time“ guarantee, the shortest period is 5 years.

*The Powerlink Structural Cabling system consist of 4 subsystems:*

- PowerLink system UTP category 5e.
- PowerLink TX system UTP category 6.
- PowerSafe System STP category 5e.
- PowerVS - telephone system.

### PowerLink 5e system, 5e category, UTP

PowerLink 5e system, 5e category, UTP - this is a cable system compatible with trade standards defining all technical parameters for 5e category, that is EIA/TIA 568B.2, ISO11801, EN 50173.

The basis for the system is a universal IDC (insulation displacement contact) connection compatible with 110 and LSA connections. These connections are placed in distribution panels and telecommunication outlets.

Unshielded 5e category, UTP cable is of special construction providing increased resistance against mechanical damages. Accessible in PVC and LSOH coatings, telecommunication outlets are realized through universal modules. These are keystone RJ45 UTP, 5e category transmission modules placed in front plates 22.5 x 45 mm or 25 x 50 mm with anti-dust shutter. The offer includes also sockets in „Polish“ standard of fixing. ZPAS S.A. also offers systems of frames and wall-mounted boxes as well as electrical sockets to be applied in dedicated supplying installations.

In smaller wall-mounted installations single and dual superficial sockets may turn out to be necessary. These are RJ45 UTP, 5e category with RJ connection without anti dust shutter.

Distribution panels in 1U height with 24 RJ45 ports and in 2U height with 48 RJ45 ports are constructed on the basis of specially designed printed circuits providing 5e category at maximal density of connections.

Patch cords are made of cable of „stranded type“ at the section of 26 AWG what causes their flexibility and practically full resistance against mechanical damages. Smaller section of patch cords provides greater possibilities of them being placed in „ordering panels“ in a distribution cabinet.

# ZPAS telecommunication infrastructure

## PowerLink TX system, 6 category, UTP

PowerLink TX system, 6 category, UTP - this is a cable system compatible with EIA/TIA 568B.2 norm, specifying parameters for 6 category, dedicated for application in transmission systems compliant with 1000 Base-TX protocol.

Unshielded UTP, 6 category cable has a special construction providing increased resistance against mechanical damages and improving transmission parameters. It is equipped with special plastic divider separating single pairs. Available in PVC and LSOH coatings.

Telecommunication sockets are realized on the basis of universal modules. These are keystone RJ45, UTP, 6 category placed in front plates 22.5 x 45 mm or 25 x 50 mm with anti-dust shutter. The offer also includes sockets in „Polish“ standard of fixing.

Distribution panels in 1U height with 16 or 24 RJ45 ports realized on the basis of modular patch panels and RJ45 UTP, 6 category modules.

The characteristic feature of patch cords is application of special type RJ45 plugs fixed on the cable by means of molding technology. This solution improves transmission parameters of patch cords and protects cable's connection through modular pin.

## PowerSafe system, 5e category, STP

PowerSafe system, 5e category, STP - this is a shielded cable system compatible with trade standards defining all the technical parameters for 5e category, that is EIA/TIA 568B.2, ISO11801, EN 50173. The offer includes two versions of shielding: fully shielded and with continuity of screening.

Shielded FTP cable, 5e category has an additional grounding wire parallel to conductor's pairs. It also has two layers of braid of artificial and aluminum foil. Available in PVC and LSOH coating.

Telecommunication outlets are realized on the basis on universal transmission modules. These are keystone RJ45 STP, 5e category fully shielded and continuous screen transmission modules, placed on front plates 22.5 x 45 mm or 25 x 50 mm with anti-dust shutter. The offer also includes „Polish“ standard of fixing.

16 and 24 port distribution panels in 1U height are realized on the basis of modular blank patch panels and keystone RJ45 STP, 5e category modules fully shielded and with continuity of shielding.

Patch cords are made of stranded type cable at the section of 24 AWG with exceptional as for STP flexibility. Available in four colours.

## Power VS - telephonic system

Power VS is a system of 10 pair telephonic terminal blocks based on ID connection of LSA type. The system includes disjoint modules in dry and gel version, connecting modules and accessories such as grounding elements, descriptive fields, single and multi-pair protections against overvoltage, test cables and mounting boxes.

Wall-mounted rails for fixing terminal blocks and panels of terminal blocks in 19“ standard supplement the offer.



## Structural cabling elements

- 19" panels
- Boxes and faceplates
- Keystones and sockets
- Power VS telephone system
- SKI 10" wall-mounted cabinet
- Tools for installers
- Testers
- Accessories for installers
- Patch cables
- MADEX cables

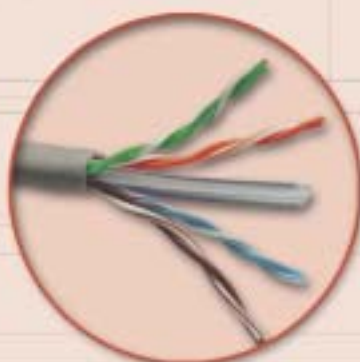

# 19" panels

## PATCH PANELS CATEGORY 5e

- 19" standard.
- The basis of cat. 5e network system, designed for main and through distribution points of fast telecommunications systems.
- Panels are constructed on the basis of specially designed boards with compensation circuit.
- Equipped with universal IDC (Insulation Displacement Contact), compatible with 110 and Krone connectors in 568A/B standard.
- The drawer type STP patch panel is equipped with grounding strip providing connection of the cable shield to panel shield.
- Place for cable labels.
- Convenient use and reconfiguration.
- Dismountable shelf and cable ties providing easy cable management.
- Package contains set of assembly hardware and cable ties.

### Mechanical parameters:

Catalogue number	Dimensions [mm]			Weight [kg]
	Width	Height	Depth	
805-114	483	44	100	1.01
805-218	483	88	100	1.39
805-524	483	44	534	2.27
805-544	483	44	143	1.28

**Material:** sheet steel 1.5 mm

**Surface finish:** powder painting in RAL 7035 colour

### Electrical parameters:

- Contact resistance . . . . . < 20 mΩ
- Insulation resistance . . . > 500 MΩ

### Transmission parameters:

Parameter	Frequency [MHz]		
	1	16	100
Attenuation [dB]	0.001	0.017	0.030
NEXT [dB]	80.010	63.000	43.300
Return Loss [dB]	40.000	35.000	20.000

### Socket:

- Insertion life . . . . . > 750 cycles
- Contacts material . . . . . Phosphor bronze
- Contact plating . . . . . 1.25 μm gold over 2.50 μm nickel
- Contact force . . . . . > 100 g
- Plastic housing . . . . . Thermoplastic UL94V0

### IDC:

- Insertion life . . . . . > 200 cycles
- Contacts material . . . . . Phosphor bronze
- Contacts plating . . . . . Sn 60 % / Pb 40 %
- Wire acceptance . . . . . 22-26 AWG (solid/stranded)

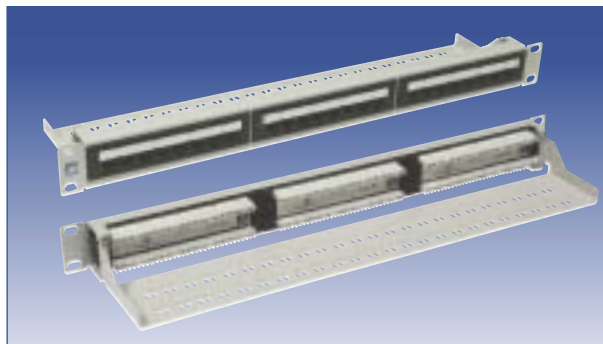

Patch panel UTP 19" x 1U, cat. 5e, 24 ports  
- cat. no. 805-114

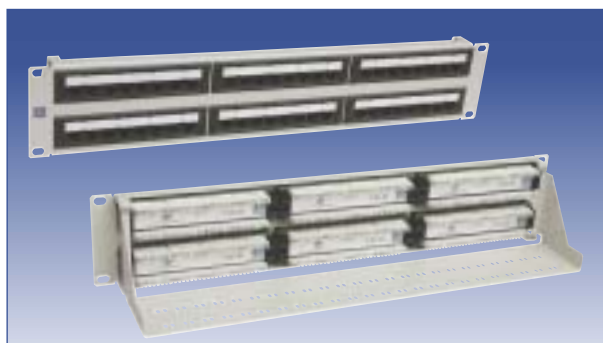

Patch panel UTP 19" x 2U, cat. 5e, 48 ports  
- cat. no. 805-218

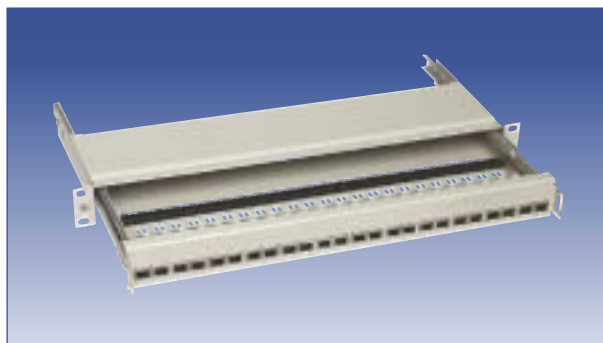

Patch panel - drawer type STP 19" x 1U, cat. 5e, 24 ports  
- cat. no. 805-524

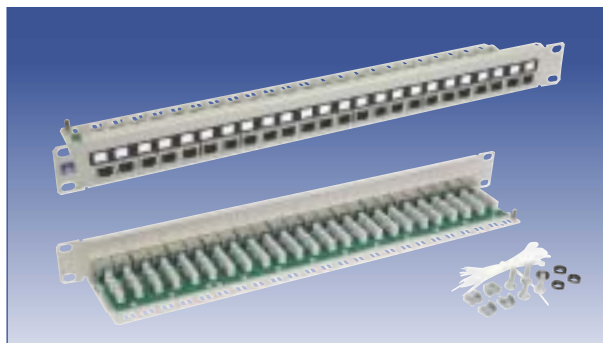

Patch panel FTP 19" x 1U, cat. 5e, 24 ports  
- cat. no. 805-544



19" panels

UNIWEERSAL PANELS

- 19" standard.
- Convenient use and reconfiguration.
- Possibility of access to multimedia networks (UTP cat. 5e, UTP cat. 6, FTP and STP, fibre).
- Package contains set of assembly hardware.
- For 19" patch panel please use universal patch panel 19" and appropriate number of keystone jacks for 16 and 24 ports panels, or 25 x 50 faceplates for 8 ports panel.
- For mounting of keystone jacks in panel 802-111 faceplates 828-040 should be used.

Mechanical parameters:

Catalogue number	Dimensions [mm]			Weight [kg]
	Width	Height	Depth	
805-611	483	44	50	0.51
805-411	483	44	50	0.45
802-111	483	44	50	0.52

Material: sheet steel 1.5 mm

Surface finish: powder painting in RAL 7035 colour

SAMPLE CONFIGURATION:

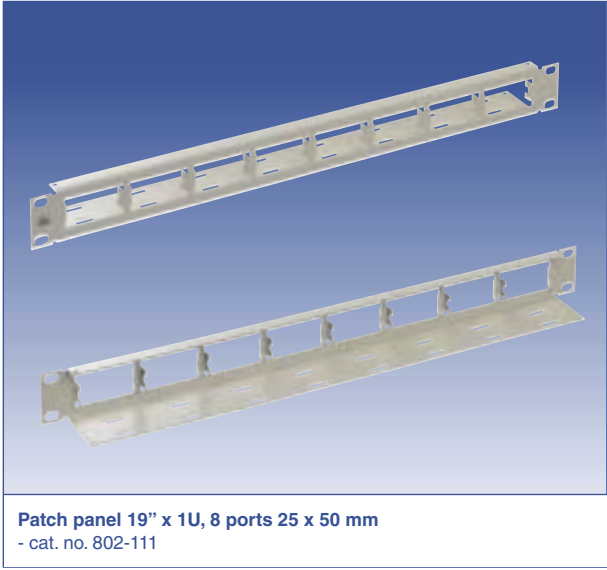
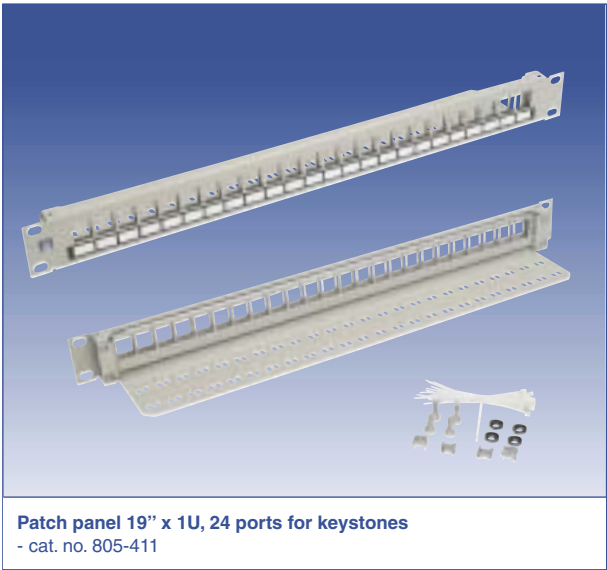
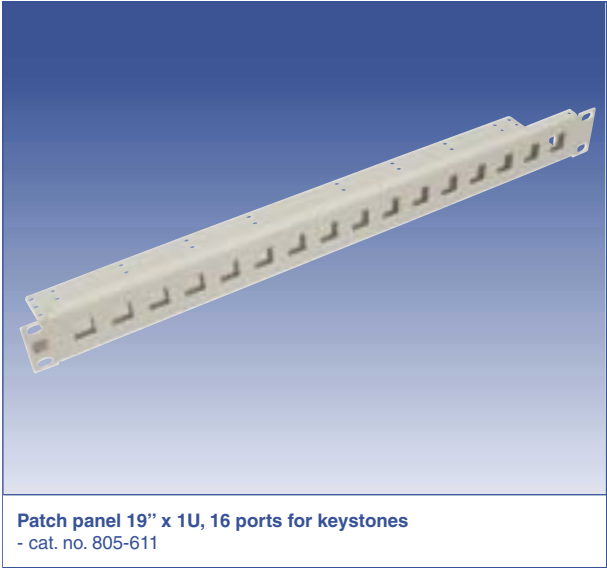
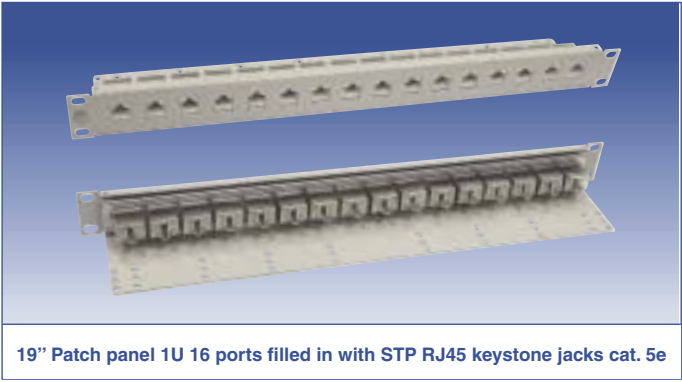
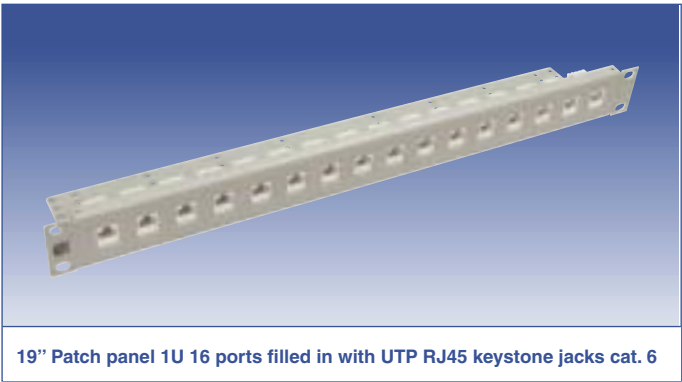

## 19" panels

### CABLE ORGANIZER

- 19" standard.
- Esthetical look.
- Convenient reconfiguration.
- Package contains set of assembly hardware.

#### Mechanical parameters:

Catalogue number	Dimensions [mm]			Weight [kg]
	Width	Height	Depth	
811-000	483	44	80	0.53

**Material:** sheet steel 1.5 mm

**Surface finish:** powder painting in RAL 7035 colour

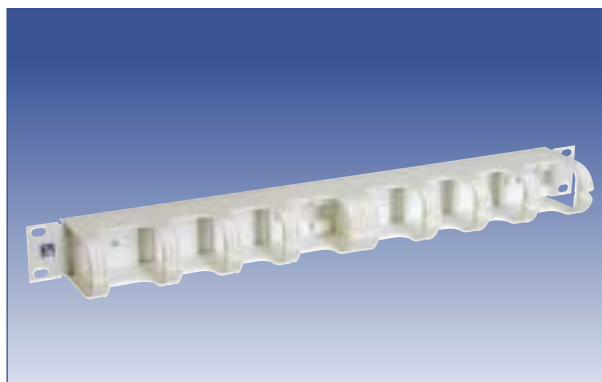

**Cable organizer 19" x 1U**  
- cat. no. 811-000

### TELEPHONE PATCH PANEL

- 19" patch panel 50 x RJ45 is designed for termination of vertical cabling, accepts multi-pair unshielded telecom cables (25, 50 pairs), or 4 pairs twisted cable.
- For details please refer to the page 29.

#### Mechanical parameters:

Catalogue number	Dimensions [mm]			Weight [kg]
	Width	Height	Depth	
807-155	483	44	110	1.28

**Material:** sheet steel 1.5 mm

**Surface finish:** powder painting in RAL 7035 colour

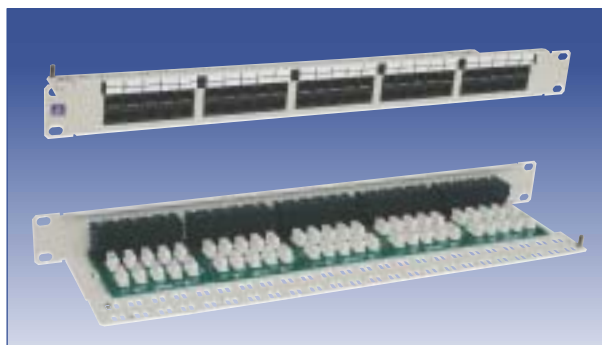

**Telephone patch panel UTP 19" x 1U, cat. 3, 50 ports**  
- cat. no. 807-155

### MOUNT FRAME FOR TELEPHONE MODULES

- Produced of stainless steel.
- Equipped with sockets for telephone modules.
- Available in two sizes:
  - 19" x 1U - 6 modules
  - 19" x 3U - 15 modules
- For details please refer the page 30.

#### Mechanical parameters:

Catalogue number	Dimensions [mm]			Weight [kg]
	Width	Height	Depth	
803-160	483	44	81	0.30
803-115	483	133	81	0.42

**Material:** sheet steel 0.75 mm

**Surface finish:** none

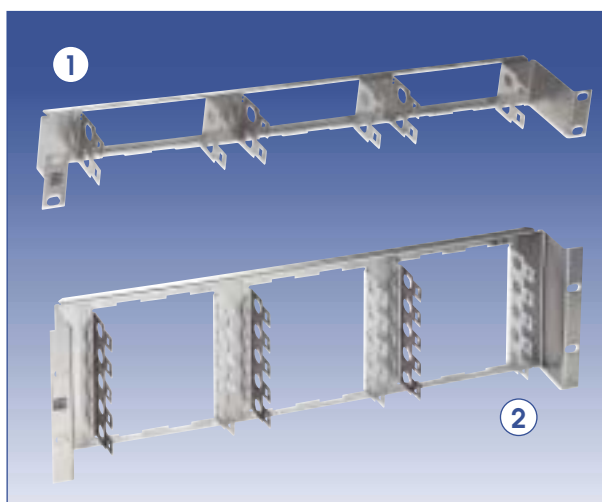

**1) Mount frame 19" x 1U, 6 sockets** - cat. no. 803-160  
**2) Mount frame 19" x 3U, 15 sockets** - cat. no. 803-115



## Boxes and faceplates

### CONFIGURATION OF SUBSCRIBER POINTS

#### Subscriber point with 2 faceplates 25 x 50 mm

To configure complete subscriber point for 2 faceplates in 25 x 50 mm standard the following elements should be applied:

- Wall-mounted box for 2 faceplates, cat. no. 828-111 - 1 pc.
- Box cover for 2 sockets - cat. no. 828-211 - 1 pc.
- Faceplate 25 x 50 mm with shutter for keystones - 2 pcs.
- Keystone module - 2 pcs.
- Instead of faceplate any 25 x 50 mm socket can be used.



Sample of subscriber point with two faceplates 25 x 50 mm

#### Subscriber point with 2 mosaic - type faceplates

To configure complete subscriber point for 2 faceplates in 22.5 x 45 mm standard the following elements should be applied:

- Wall-mounted box for 2 faceplates, cat. no. 828-111 - 1 pc.
- Support for 2 faceplates cat. no. 828-711 - 1 pc.
- Box cover 45 x 45 mm for 2 faceplates, cat. no. 828-811 - 1 pc.
- Faceplate 22.5 x 45 with shutter for keystones cat. no. 828-050 - 2 pcs.
- Keystone module - 2 pcs.
- Instead of 2 faceplates electrical socket 45 x 45 mm can be used.



Sample of subscriber point with faceplate and blind faceplate

#### Subscriber point with 4 mosaic - type faceplates

To configure complete subscriber point for 4 faceplates in 22.5 x 45 mm standard the following elements should be applied:

- Wall-mount box for 4 faceplates, cat. no. 828-112 - 1 pc.
- Support for 4 faceplates cat. no. 828-712 - 1 pc.
- Box cover 90 x 45 mm for 2 faceplates cat. no. 828-812 - 1 pc.
- Faceplate 22.5 x 45 with shutter for keystones cat. no. 828-050 - 4 pcs.
- Keystone module - 4 pcs.
- Instead of 2 faceplates electrical socket 45 x 45 mm can be used.



Sample of subscriber point with faceplate, blind faceplate and electrical socket

#### Subscriber point with 6 mosaic - type faceplates

To configure complete subscriber point for 6 faceplates in 22.5 x 45 mm standard the following elements should be applied:

- Wall-mounted box for 6 faceplates, cat. no. 828-113 - 1 pc.
- Support for 6 faceplates cat. no. 828-713 - 1 pc.
- Box cover 135 x 45 mm for 2 faceplates cat. no. 828-813 - 1 pc.
- Faceplate 22,5 x 45 with shutter for keystones cat. no. 828-050 - 6 pcs.
- Keystone module - 6 pcs.
- Instead of 2 faceplates electrical socket 45 x 45 mm can be used.



Sample of subscriber point with 3 faceplates, blind faceplate and electrical socket

## Boxes and faceplates

### FACEPLATES FOR KEYSTONES

- Possibility of configuration of complete subscriber points using keystone sockets: UTP RJ11, UTP and FTP RJ45 category 5e and UTP RJ45 category 6.
- Designed to fit places in boxes and universal panels.
- Faceplates are snap fastened (tools are not required).
- Faceplates 828-050, 828-100 and 828-101 are equipped with anti-dust shutter.



- 1) Faceplate 22.5 x 45 mm for keystone module  
- cat. no. 828-050
- 2) Faceplate 25 x 50 mm for keystone module  
- cat. no. 828-100
- 3) Angled 25 x 50 mm faceplate for keystone module  
- cat. no. 828-101

### BLIND FACEPLATES

- Designed for masking of unused fields in faceplates and universal panels.
- Possibility of fibre adapters mounting.
- Snap fastening (tools are not required).

#### Mechanical parameters:

Catalogue number	Dimensions [mm]			Weight [kg]
	Width	Height	Depth	
828-010	25	50	7	0.004
828-011	25	50	7	0.004
828-012	25	50	7	0.004
828-013	25	50	7	0.004
828-030	22.5	45	7	0.004
828-040	25	50	10	0.003
828-050	22.5	45	10	0.004
828-100	25	50	10	0.005
828-101	25	50	10	0.005

**Material:** thermoplastic ULV94V0.

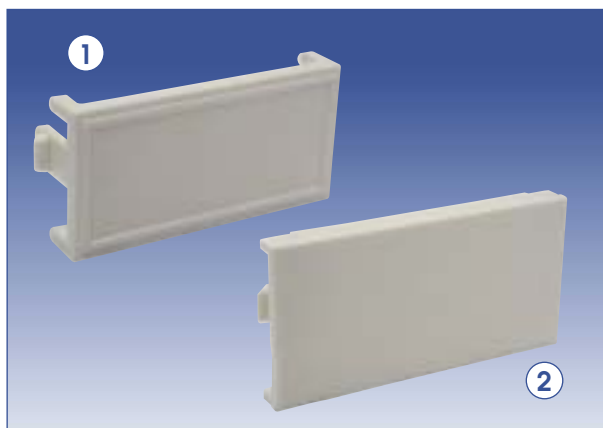

- Blind faceplate 22.5 x 45 mm - cat. no. 828-030  
Blind faceplate 25 x 50 mm - cat. no. 828-010

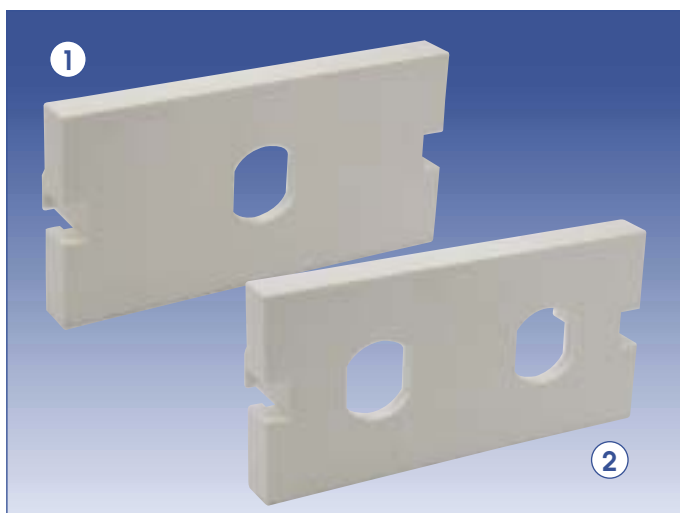

- 1) Faceplate 25 x 50 mm for 1 x ST adapter - cat. no. 828-011
- 2) Faceplate 25 x 50 mm for 2 x ST adapters - cat. no. 828-012

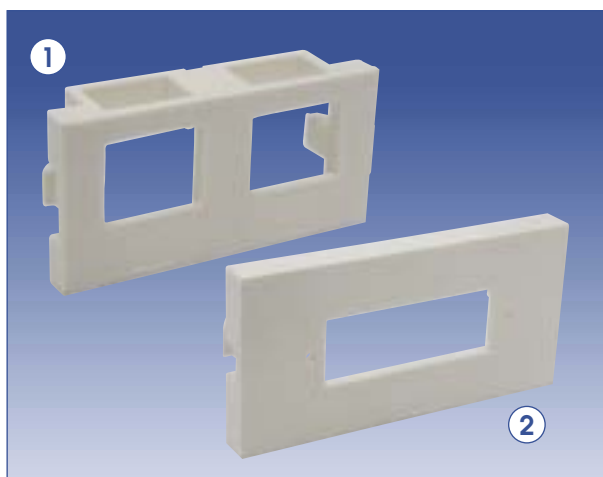

- 1) Faceplate 25 x 50 mm for 2 keystones  
- cat. no. 828-040
- 2) Faceplate 25 x 50 mm for SC duplex adapter  
- cat. no. 828-013

## Boxes and faceplates

### WALL MOUNTED BOXES

- Ideal for surface installation, possibility of right/left cable entry.
- 828-111 box accommodates 2 sockets.
- 828-112 box accommodates 4 sockets.
- 828-113 box accommodates 6 sockets.
- Esthetic look, easy fitting using 2 screws (not included).
- Delivery with mounting screws for cover or for support frame.

#### Mechanical parameters:

Catalogue number	Capacity	Dimensions [mm]			Weight [kg]
		Width	Height	Depth	
828-111	2 sockets	81	81	40	0.040
828-112	4 sockets	148	81	40	0.065
828-113	6 sockets	203	81	40	0.100

#### Spacing of mounting screws:

- 828-111 box - 60 x 60 mm
- 828-112 box - 60 x 57 mm
- 828-113 box - 60 x 57 mm

**Material:** thermoplastic ABS.

**Colour:** white.

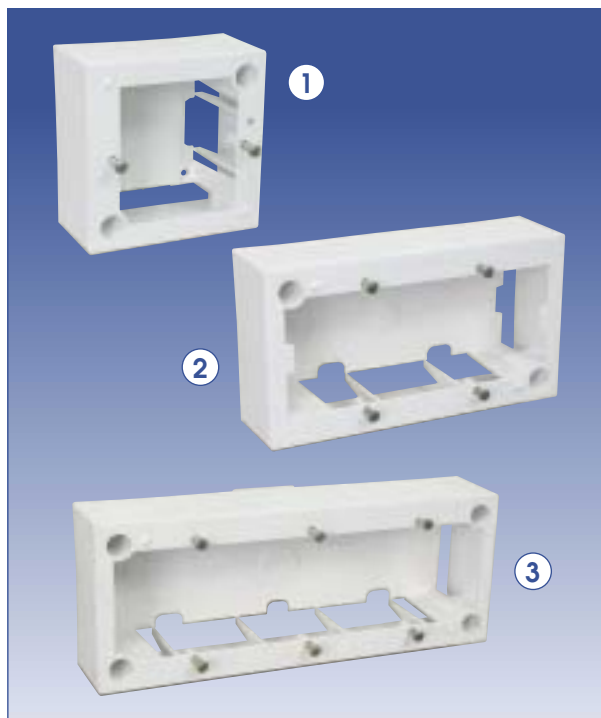

#### Wall mounted boxes

- 1) for 2 sockets - cat no. 828-111
- 2) for 4 sockets - cat no. 828-112
- 3) for 6 sockets - cat no. 828-113

### UNDER SURFACE WALL BOXES

- Intended for empty gypsum walls.
- Reliable and quick fastening using screws with wide pitch.
- Delivery with screws for support mounting.

#### Mechanical parameters:

Catalogue number	Capacity	Dimensions [mm]			Weight [kg]
		Width	Height	Depth	
828-411	2 sockets	65	65	40	0.030
828-412	4 sockets	121.8	65	40	0.045
828-413	6 sockets	178.6	65	40	0.060

**Material:** thermoplastic ULV94V0.

**Colour:** yellow.

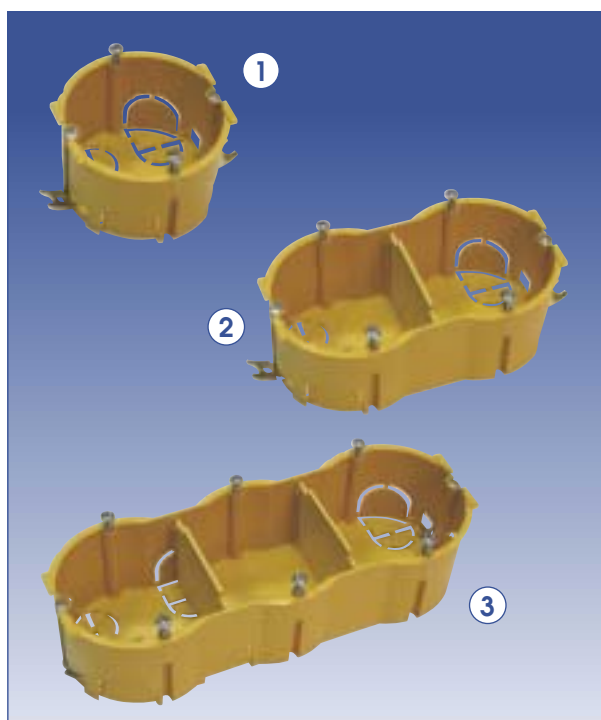

#### Under surface wall boxes

- 1) for 2 sockets - cat. no. 828-411
- 2) for 4 sockets - cat. no. 828-412
- 3) for 6 sockets - cat. no. 828-413



## Boxes and faceplates

### COVERS FOR BOXES

- Covers designed for universal wall-mounted boxes.
- Rounded look, without sharp edges.
- Fastening type:
  - Covers for 25 x 50 mm faceplates are fastened using 2 screws (included).
  - Covers for 22.5 x 45 mm faceplates are fastened using support frame.
- Intended for boxes: 828-111, 828-112, 828-113 and 828-411, 828-412, 828-413.

#### Mechanical parameters:

Catalogue number	Dimensions [mm]			Weight [kg]
	Width	Height	Depth	
828-211	81	81	9	0.015
828-811				0.015
828-812	148			0.022
828-813	203			0.029

**Material:** thermoplastic ULV94V0.

**Colour:** white.



**Cover for 2 faceplates 25 x 50 mm**  
- cat. no. 828-211



**Cover for 2 faceplates 22.5 x 45 mm**  
- cat. no. 828-811



**Cover for 4 faceplates 22.5 x 45 mm**  
- cat. no. 828-812



**Cover for 6 faceplates 22.5 x 45 mm**  
- cat. no. 828-813

Boxes and faceplates

SUPPORT FRAMES FOR WALL BOXES

- Support frames makes possible mounting of 22.5 x 45 mm faceplates in universal wall boxes.
- Easy fastening in box using 2 or 4 screws (delivered with the box).

Mechanical parameters:

Catalogue number	Dimensions [mm]			Weight [kg]
	Width	Height	Depth	
828-711	76.5	70.3	11.7	0.010
828-712	138	71	11.7	0.020
828-713	196	71	11.7	0.030

Material: thermoplastic ABS.

Colour: black.

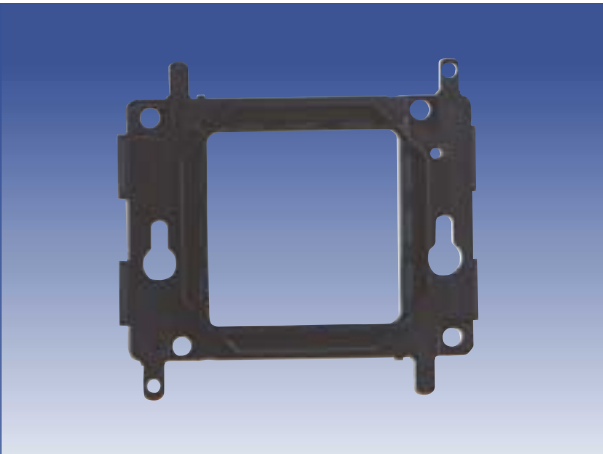

Support for 2 mosaic faceplates 22.5 x 45 mm  
- cat. no. 828-711

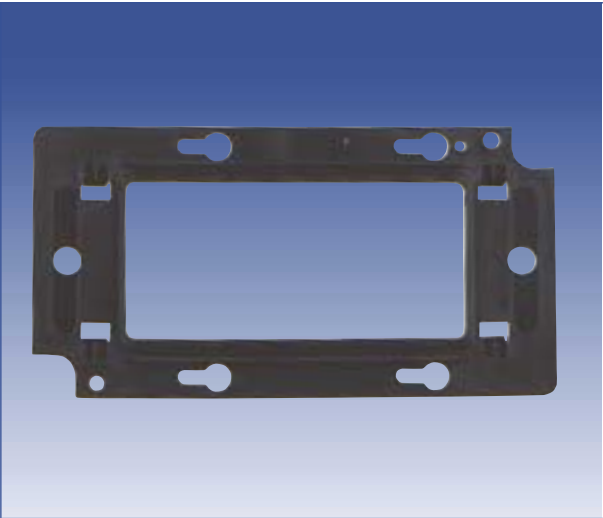

Support for 4 mosaic faceplates 22.5 x 45 mm  
- cat. no. 828-712



Support for 6 mosaic faceplates 22.5 x 45 mm - cat. no. 828-713

## Boxes and faceplates

### ADAPTERS FOR DUCT SYSTEM

- Designed for wiring duct system (width 70 mm).
- Adapter 828-311 for 2 faceplates 22.5 x 45 mm.
- Adapter 828-312 for 4 faceplates 22.5 x 45 mm.
- Adapter 828-313 for 6 faceplates 22.5 x 45 mm.
- Rounded look, without sharp edges, aesthetic appearance, easy fastening.

#### Mechanical parameters:

Catalogue number	Capacity	Dimensions [mm]			Weight [kg]
		Width	Height	Depth	
828-311	2 sockets	70	77	24	0.04
828-312	4 sockets	140	77	24	0.08
828-313	6 sockets	185	77	24	0.12

**Material:** thermoplastic ABS.

**Colour:** white.

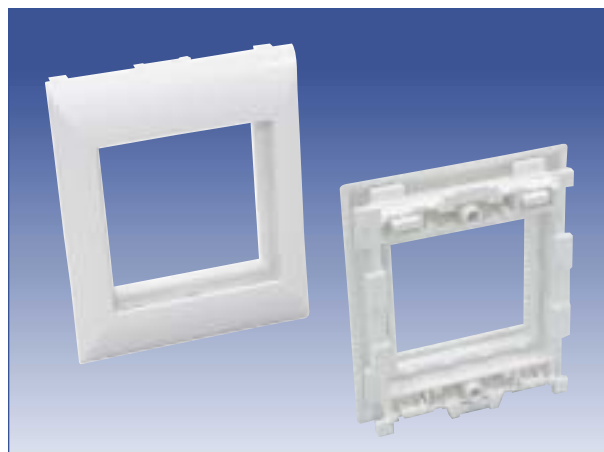

Adapter for duct system for 2 faceplates 22.5 x 45 mm  
- cat. no. 828-311

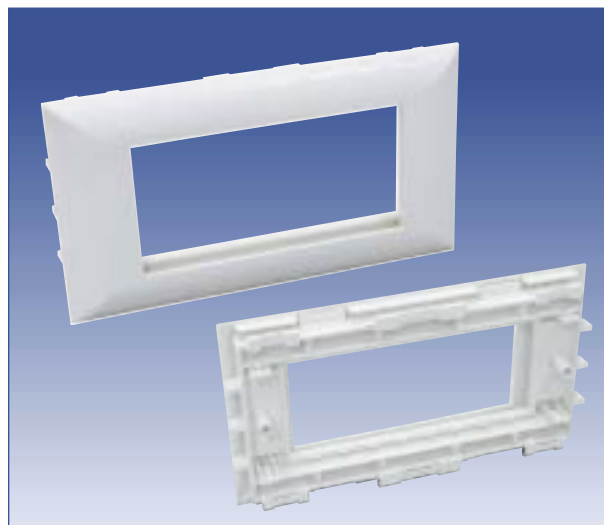

Adapter for duct system for 4 faceplates 22.5 x 45 mm  
- cat. no. 828-312

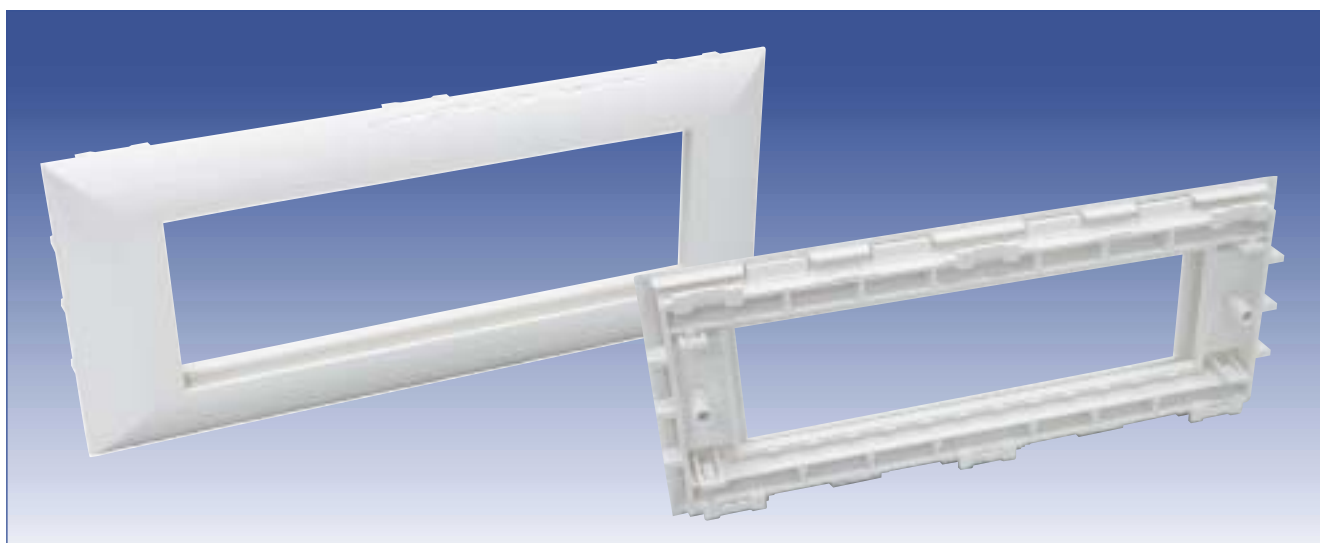

Adapter for duct system for 6 faceplates 22.5 x 45 mm - cat. no. 828-313



## Boxes and faceplates

### BOXES FOR KEYSTONE MODULES

- Intended for subscriber points.
- Possibility of configuration of complete subscriber point based at any keystone module.
- Convenient use and reconfiguration.
- Mounting to wall by means of self-adhesive tape or screws.

#### Mechanical parameters:

Catalogue number	Capacity	Dimensions [mm]			Weight [kg]
		Width	Height	Depth	
828-171	1 socket	42.6	32.2	65.3	0.005
828-172	2 sockets	54.7	32.2	65.3	0.007

**Material:** thermoplastic ABS.



Mini box for 1 keystone - cat. no. 828-171

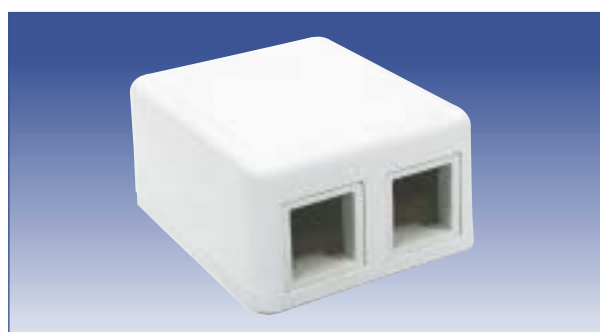

Mini box for 2 keystones - cat. no. 828-172

### SOCKETS IN POLISH STANDARD OF FIXING

- Group of components making possible configuration of subscriber points in many variants in Polish standard of fixing.
- Designed for fixing of keystone modules.
- Delivery without modules.

#### Mechanical parameters:

Catalogue number	Capacity	Dimensions [mm]			Weight [kg]
		Width	Height	Depth	
838-511	1 socket	69	69	15	0.042
838-512	2 sockets				0.040

**Material:** thermoplastic ABS.

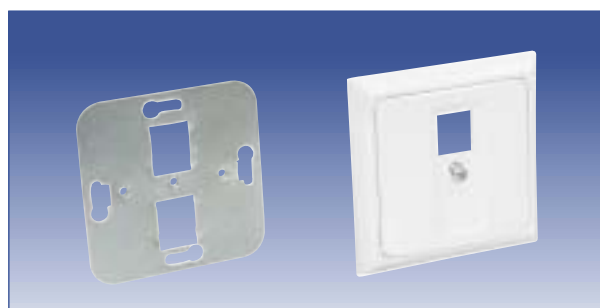

Subscriber socket, single, without keystone module, white  
- cat. no. 838-511



Subscriber socket, double, white  
(on picture with keystone modules)  
- cat. no. 838-512

## Boxes and faceplates

### INTEGRATED WALL-MOUNTED SOCKETS

- Sockets are designed for wall subscriber points.
- Fixed by means of screws or self adhesive tape.
- Equipped with RJ45 socket, and universal IDC.
- Available in: UTP cat. 5e and STP cat. 5e versions with continuing of shielding.
- Possibility of connecting cables in 568A and 568B standards.
- Possesses advantages of universal Insulation Displacement Contact.

#### Mechanical parameters:

Catalogue number	Socket type	Dimensions [mm]			Weight [kg]
		Width	Height	Depth	
828-511	1 x RJ45 UTP	40	65	28	0.005
828-512	1 x RJ45 FTP	65	65	28	0.010
828-521	2 x RJ45 UTP	40	65	28	0.005
828-522	2 x RJ45 FTP	65	65	28	0.010

**Material:** thermoplastic ABS and UL94V0

#### Electrical parameters:

- Attenuation . . . . . < 20 mΩ
- Return loss . . . . . > 500 MΩ

#### Transmission parameters:

Parameter	Value
Attenuation [dB]	42.6
NEXT [dB]	43.0
Return loss [dB]	20.0

#### Socket:

- Insertion life . . . . . > 750 cycles
- Contacts material . . . . . Phosphor bronze
- Contact plating . . . . . 1.25 μm gold over 2.50 μm nickel
- Contact force . . . . . > 100 g
- Displacement force . . . . . 15 kg

#### IDC:

- Insertion life . . . . . > 200 cycles
- Contacts material . . . . . Phosphor bronze
- Contacts plating . . . . . Sn 60 % / Pb 40 %
- Wire acceptance . . . . . 22-26 AWG (solid/stranded)



1 x RJ45 UTP socket  
- cat. no. 828-511

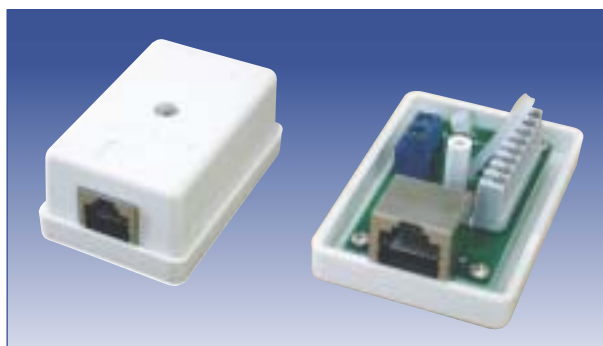

1 x RJ45 FTP socket  
- cat. no. 828-512



2 x RJ45 UTP socket  
- cat. no. 828-521



2 x RJ45 FTP socket  
- cat. no. 828-522

## Cable ducts

The offer is complemented by cable ducts. ZPAS SA offers full range of ducts in sizes from 10 x 30 mm to 60 x 230 mm, with full range of connectors, T-pipes, corners, etc.

Especially interested is cable duct „Rapid“, with possibility of direct mounting of 45 mm modules without using additional adapters.

The offer is extended also by fast mounting pipes - „Quick-pipe“. There is also possibility of buying metal pipes.

### TECHNICAL DATA

**Colour:** RAL 9010

**Material:** PVC

**Temperature range:** -30 to + 65 °C,  
short time + 75 °C

The ducts are available in 2 m sections.

For details, please contact ZPAS's marketing department.



„Rapid“ cable duct with subscriber point and electrical sockets



WDK ducts



# Keystones and sockets

## TRANSMISSION MODULES UTP

- Keystone modules RJ45 cat. 5e are designed for subscriber sockets, as well as commutation fields. Special, universal fastening makes possible various application of the modules (cross panels, wall sockets).
- The connection match the TIA/EIA 568A/B norm and cat. 5e requirements.
- The keystones are terminated using universal IDC (Insulation Displacement Contact) with punch-down cap for quick installation.
- Monoblock modules are available in different colours.
- Modules 831-912...8 are built using monolithic construction from ABS.
- Restant modules are built using printed circuit board.

### Mechanical parameters:

Catalogue number	Colour	Dimensions [mm]			Weight [kg]
		Width	Height	Depth	
831-911	white	19.20	18 (20)*	32	0.0087
831-912	red	14.80	19.00	19.90	0.007
831-913	blue				
831-914	yellow				
831-917	black				
831-918	white				
831-921	black	22	23	37	0.008

\*) In brackets - width of modules with caps.

**Material of case:** socket - thermoplastic ABS and UL94V0.

### Electrical parameters:

- Attenuation . . . . . < 20 mΩ
- Return loss . . . . . > 500 MΩ

### Transmission parameters:

Parameter	Frequency			
	1 MHz	16 MHz	25 MHz	100 MHz
Attenuation [dB]	0.017	0.021	0.025	0.720
NEXT [dB]	86.97	66.31	62.75	52.20
Return loss [dB]	53.67	41.46	37.56	26.50

### Socket:

- Insertion life . . . . . > 750 cycles
- Contacts material . . . . . Phosphor bronze
- Contact plating . . . . . 1.25 µm gold over 2.50 µm nickel
- Contact force . . . . . > 100 g
- Displacement force . . . . . 15 kg

### IDC:

- Insertion life . . . . . > 200 cycles
- Contacts material . . . . . Phosphor bronze
- Contacts material . . . . . Sn 60 % / Pb 40 %
- Wire acceptance . . . . . 22-26 AWG (solid/stranded)

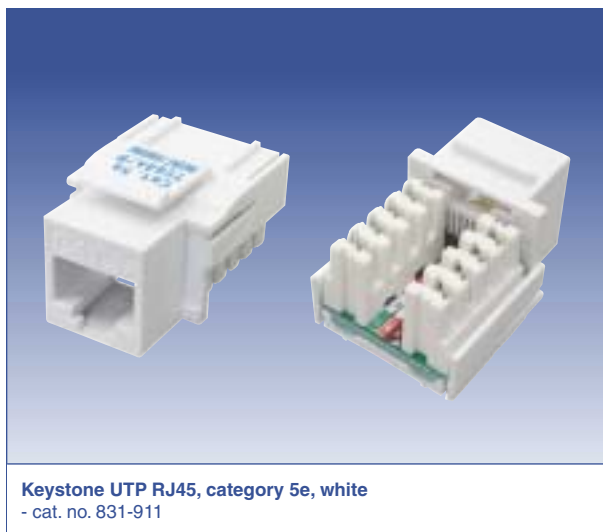

## Keystones and sockets

### TRANSMISSION MODULES FTP AND STP

- Keystone modules RJ45 cat. 5e are designed for subscriber sockets, as well as commutation fields. Special, universal fastening makes possible various application of the modules (cross panels, wall sockets).
- Available in versions: STP cat. 5e with continuity of shielding (180°), STP fully shielded (360°).
- Possibility of connecting cables in 568A and 568B standards.
- Possesses advantages of universal displacement connector.

#### Mechanical parameters:

Catalogue number	Colour	Dimensions [mm]			Weight [kg]
		Width	Height	Depth	
833-900	white	24.5	21.8	33.2	0.014
832-921	white	19.7	24	34 or 52*	0.014
832-927	black	22	23	37	0.015

\*) Depended of the cable entry - 34 mm in case of side entry.

**Material of case:** thermoplastic ABS and UL94V0.

#### Electrical parameters:

- Attenuation . . . . . < 20 mΩ
- Return loss . . . . . > 500 MΩ

#### Transmission parameters:

Parameter	Frequency			
	1 MHz	16 MHz	25 MHz	100 MHz
Attenuation [dB]	0.017	0.021	0.025	0.720
NEXT [dB]	86.97	66.31	62.75	52.20
Return loss [dB]	53.67	41.46	37.56	26.50

#### Socket:

- Insertion life . . . . . > 750 cycles
- Contacts material . . . . . Phosphor bronze
- Contact plating . . . . . 1.25 μm gold over 2.50 μm nickel
- Contact force . . . . . > 100 g
- Displacement force . . . . . 15 kg

#### IDC:

- Insertion life . . . . . > 200 cycles
- Contacts material . . . . . Phosphor bronze
- Contacts plating . . . . . Sn 60 % / Pb 40 %
- Wire acceptance . . . . . 22-26 AWG (solid/stranded)

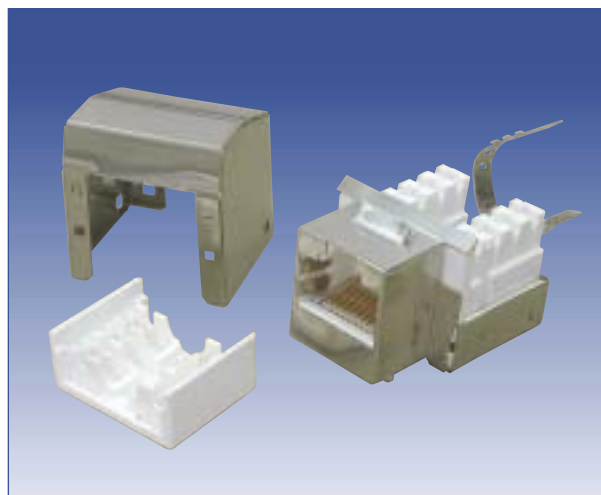

Keystone STP RJ45 category 5e, top clamped, white  
- cat. no. 832-900

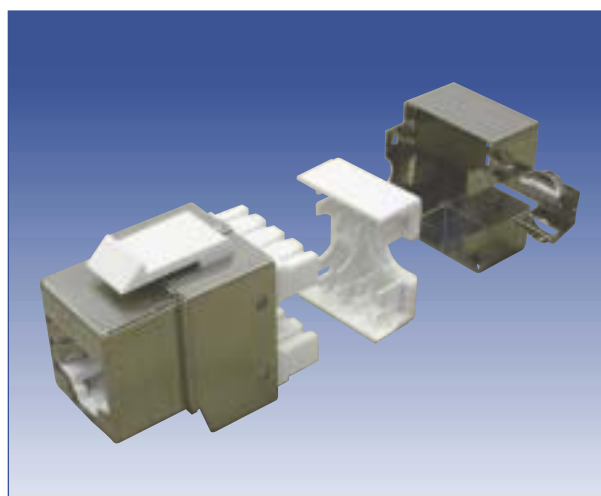

Keystone STP RJ45 category 5e, rear clamped, white  
- cat. no. 833-921



Keystone STP RJ45 category 5e, rear clamped, black  
- cat. no. 832-927

## Keystones and sockets

### TRANSMISSION MODULES CATEGORY 6

- Keystone modules RJ45 cat. 6 are designed for subscriber sockets, as well as commutation fields. Special, universal fastening makes possible various application of the modules (cross panels, wall sockets).
- Possibility of connecting cables in 568A and 568B standards.
- Possesses advantages of universal displacement contact.
- Available in white colour.
- Keystones 834-911 i 834-921 are intended for mounting in installation boxes.
- Keystones 834-912 i 834-922 are intended for mounting in universal patch panels.

#### Mechanical parameters:

Catalogue number	Dimensions [mm]			Weight [kg]
	Width	Height	Depth	
834-911	18	20	30	0.015
834-912	16	22	43	0.015
834-921	21	33	32	0.020
834-922	17	24	54	0.020

**Material of case:** thermoplastic ABS and UL94V0.

#### Electrical parameters:

- Attenuation . . . . . < 20 mΩ
- Return loss . . . . . > 500 MΩ

#### Transmission parameters:

Parameter	Frequency [MHz]				
	1	25	100	200	250
Attenuation [dB]	0.02	0.04	0.05	0.05	0.10
NEXT [dB]	85.1	68.3	58.3	52.5	46.2
Return loss [dB]	53.0	59.4	33.2	21.0	17.8

#### Socket:

- Insertion life . . . . . > 750 cycles
- Contacts material . . Phosphor bronze
- Contact plating . . . . 1.25 μm gold over 2.50 μm nickel
- Contact force . . . . . > 100 g
- Displacement force . 15 kg

#### IDC:

- Insertion life . . . . . > 200 cycles
- Contacts material . . . . Phosphor bronze
- Contacts plating . . . . Sn 60 % / Pb 40 %
- Wire acceptance . . . . 22-26 AWG (solid/stranded)

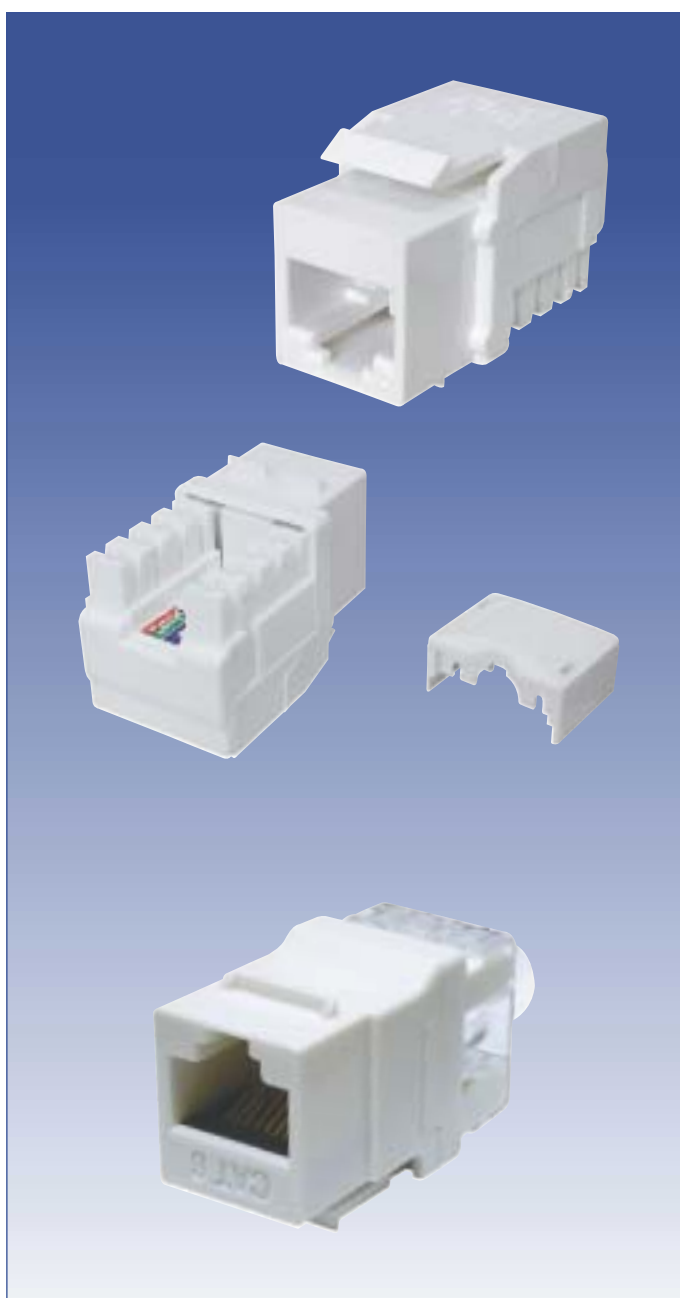

**UTP keystones category 6:**  
- top clamped - cat. no. 834-911  
- rear clamped - cat. no. 834-912



**STP keystones category 6:**  
- top clamped - cat. no. 834-921  
- rear clamped - cat. no. 834-922



# Keystones and sockets

## TRANSMISSION MODULES CATEGORY 3

- Keystone modules RJ11 cat. 3 are designed for subscriber sockets, as well as commutation fields.
- Special, universal fastening makes possible various application of the modules (cross panels, wall sockets).
- Available in different colours.

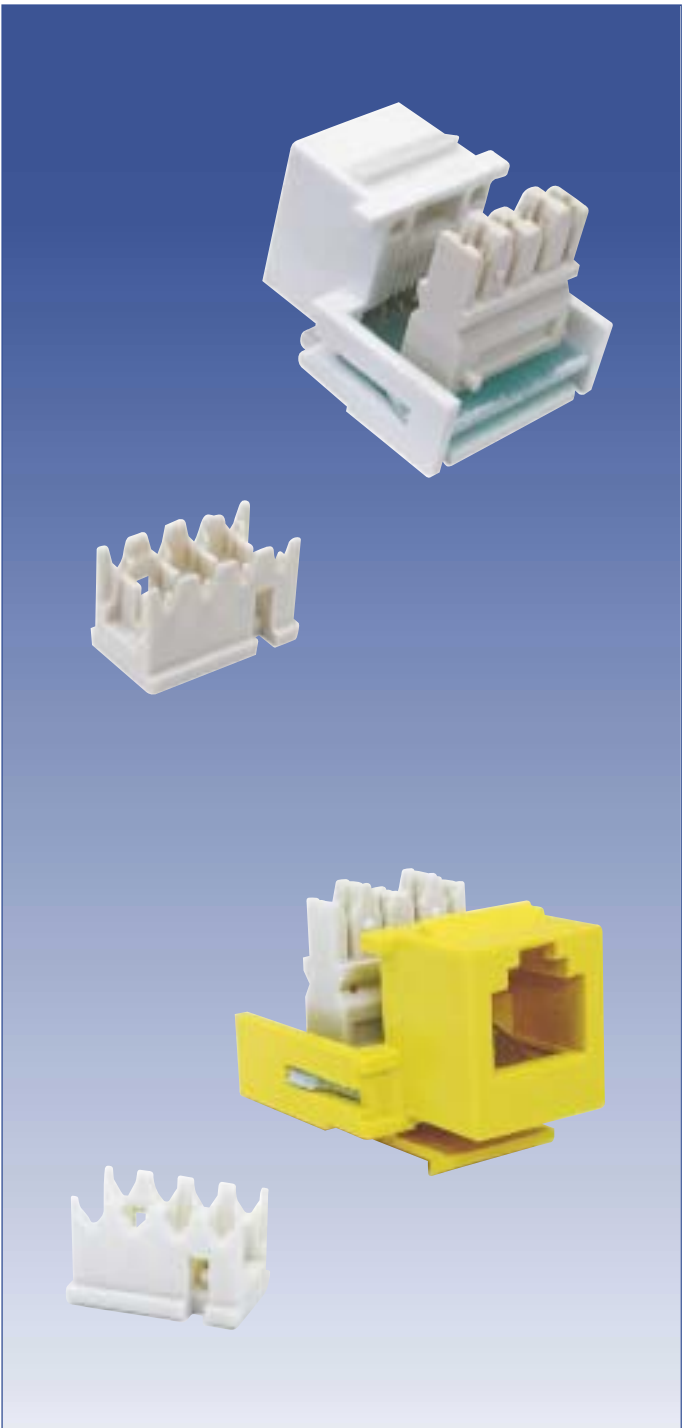

**Keystone UTP RJ11 category 3**  
 - white - cat. no. 831-931  
 - red - cat. no. 831-932  
 - blue - cat. no. 831-933  
 - yellow - cat. no. 831-934  
 - black - cat. no. 831-937

### Mechanical parameters:

Catalogue number	Colour	Dimensions [mm]			Weight [kg]
		Width	Height	Depth	
831-931	white	18	20	28	0,005
831-932	red				
831-933	blue				
831-934	yellow				
831-937	black				

**Material of case:** thermoplastic ABS and UL94V0.

### Electrical parameters:

- Attenuation . . . . . < 20 mΩ
- Return loss . . . . . > 500 MΩ

### Socket:

- Insertion life . . . . . > 750 cycles
- Contacts material . . Phosphor bronze
- Contact plating . . . . 1.25 μm gold over 2.50 μm nickel
- Contact force . . . . . > 100 g
- Displacement force . 15 kg

### IDC:

- Insertion life . . . . . > 200 cycles
- Contacts material . . Phosphor bronze
- Contacts plating . . . . Sn 60 % / Pb 40 %
- Wire acceptance . . . 22-26 AWG (solid/stranded)

## Keystones and sockets

### RJ45 SOCKETS 25 x 50 mm

- RJ45 sockets 25 x 50 mm are designed for subscriber points.
- Available in versions UTP cat. 5e, UTP cat. 6.
- Possesses advantages of universal IDC.
- Possibility of cable connecting in 568A/B sequences.
- Equipped with anti-dust cover.

#### Mechanical parameters:

Catalogue number	Dimensions [mm]			Weight [kg]
	Width	Height	Depth	
831-811	25	50	18	0.0114
831-816				

**Material of case:** thermoplastic ABS and UL94V0.

**Colour:** white.

#### Electrical parameters:

- Attenuation . . . . . < 20 mΩ
- Return loss . . . . . > 500 MΩ

#### Transmission parameters:

Parameter	Frequency			
	1 MHz	16 MHz	25 MHz	100 MHz
Attenuation[dB]	0.017	0.021	0.025	0.720
NEXT[dB]	86.97	66.31	62.75	52.20
Return Loss[dB]	53.67	41.46	37.56	26.50

#### Socket:

- Insertion life . . . . . > 750 cycles
- Contacts material . . . . . Phosphor bronze
- Contact plating . . . . . 1.25 µm gold over 2.50 µm nickel
- Contact force . . . . . > 100 g
- Displacement force . . . . . 15 kg

#### IDC:

- Insertion life . . . . . > 200 cycles
- Contacts material . . . . . Phosphor bronze
- Contacts plating . . . . . Sn 60 % / Pb 40 %
- Wire acceptance . . . . . 22-26 AWG (solid/stranded)



**RJ45 socket 25 x 50 mm, category 5e, UTP**  
- cat. no. 831-811

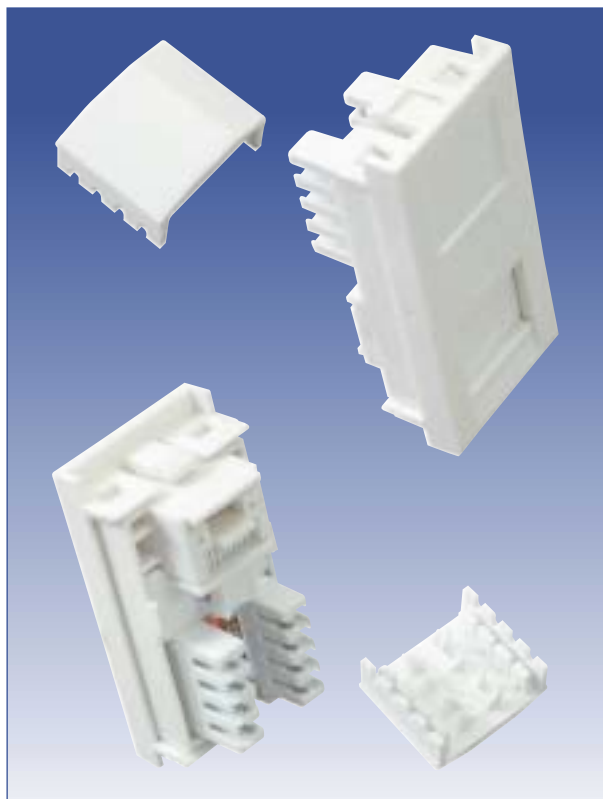

**RJ45 socket 25 x 50 mm category 6, UTP**  
- cat. no. 831-816

Keystones and sockets

SOCKETS WITH FIBRE ADAPTERS

- Most used in LAN networks types of fibre connectors.
- Possibility of fixing in boxes and panels.
- High quality connectors SC, ST.

Mechanical parameters:

Catalogue number	Dimensions [mm]			Weight [kg]
	Width	Height	Depth	
835-213	25	50	30	0.018
835-214			27.5	0.020
835-223	20	20	30	0.015
835-224				0.018

Material of case: thermoplastic ABS and UL94V0.

Colour: white.

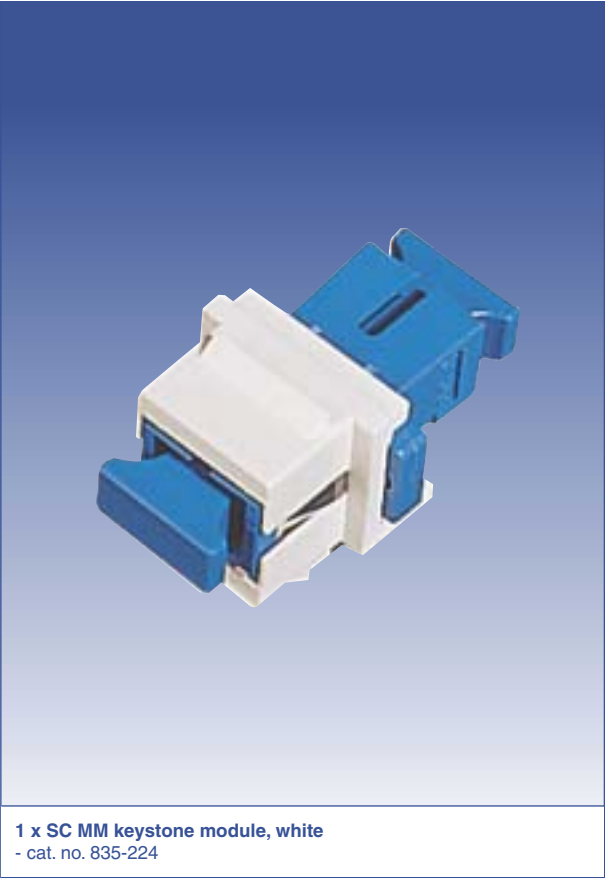
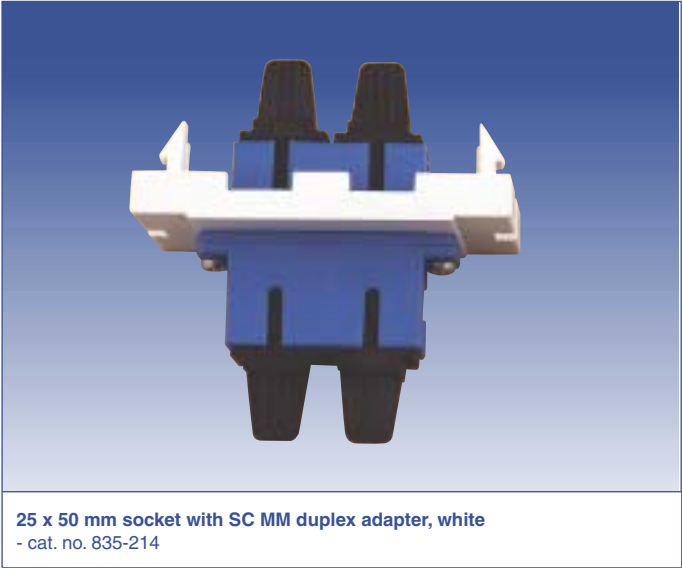



## Keystones and sockets

### ELECTRICAL SOCKETS 45 x 45 mm

- Electrical sockets in 45 x 45 mm standard are designed for electrical installation dedicated for telecommunications devices.
- Excellent integration with transmission sockets in 45 x 22.5 mm standard.
- Available in versions: with and without safety shutter, and in three colours.
- For wall boxes: 828-111, 828-112, 828-113 and adapters 828-711, 828-712, 828-713.
- It is also possible to mount the sockets in adapters 828-711, 828-712, 828-713.

#### Mechanical parameters:

Catalogue number	Colour	Dimensions [mm]			Weight [kg]
		Width	Height	Depth	
839-515	red	45	45	32	0.010
839-517	white - red				
839-501	white				
839-520	red	31	34	24	0.001

**Material:** thermoplastic ABS and UL94V0.

#### Electrical parameters:

- Max. current . . . . . 16 A
- Voltage . . . . . 250 V ~



Electrical socket 45 x 45 mm with safety shutter, white-red  
- cat. no. 839-517

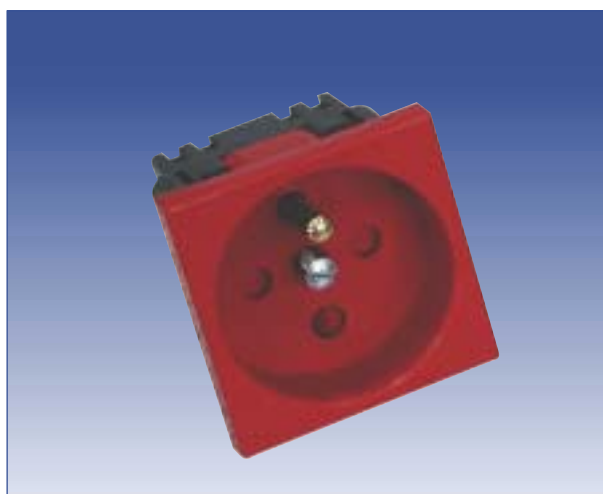

Electrical socket 45 x 45 mm with safety shutter, red  
- cat. no. 839-515



Electrical socket 45 x 45 mm without safety shutter, white  
- cat. no. 839-501



Safety shutter with self adhesive type  
- cat. no. 839-520

# Power VS telephone system

## TELEPHONE PATCH PANEL

- 19" panel 50 x RJ45 is designed for termination of vertical cabling and accepts multi-pair unshielded telecom cables or 4 pairs twisted cable.
- Made on the basis of 10 ports unshielded boards and two pairs cat. 3 connectors for telephone applications.
- Ensures transmission parameters required for telephone applications, easy and convenient mounting, high durability of wires and easy cross connections.
- High density of cross connections (double pair modular RJ45 sockets).
- Package contains set of assembly hardware and cable ties.

**Mechanical parameters:**

Catalogue number	Dimensions [mm]			Weight [kg]
	Width	Height	Depth	
807-155	483	44	110	1.28

**Material:** sheet steel 1.5 mm

**Surface finish:** powder painting in RAL 7035 colour

**Electrical parameters:**

- Contact resistance . . . . . < 20 mΩ
- Insulation resistance . . . > 500 MΩ

**IDC:**

- Insertion life . . . . . > 200 cycles
- Contacts material . . . . . Phosphor bronze
- Contacts plating . . . . . Sn 60 % / Pb 40 %
- Wire acceptance . . . . . 22-26 AWG (solid/stranded)

**Printed board 10 x RJ45**

- Contacts material . . . . . Phosphor bronze (0.35 mm)
- Contacts plating . . . . . Ni/Pb
- Material of case . . . . . Thermoplastic ULV94V0

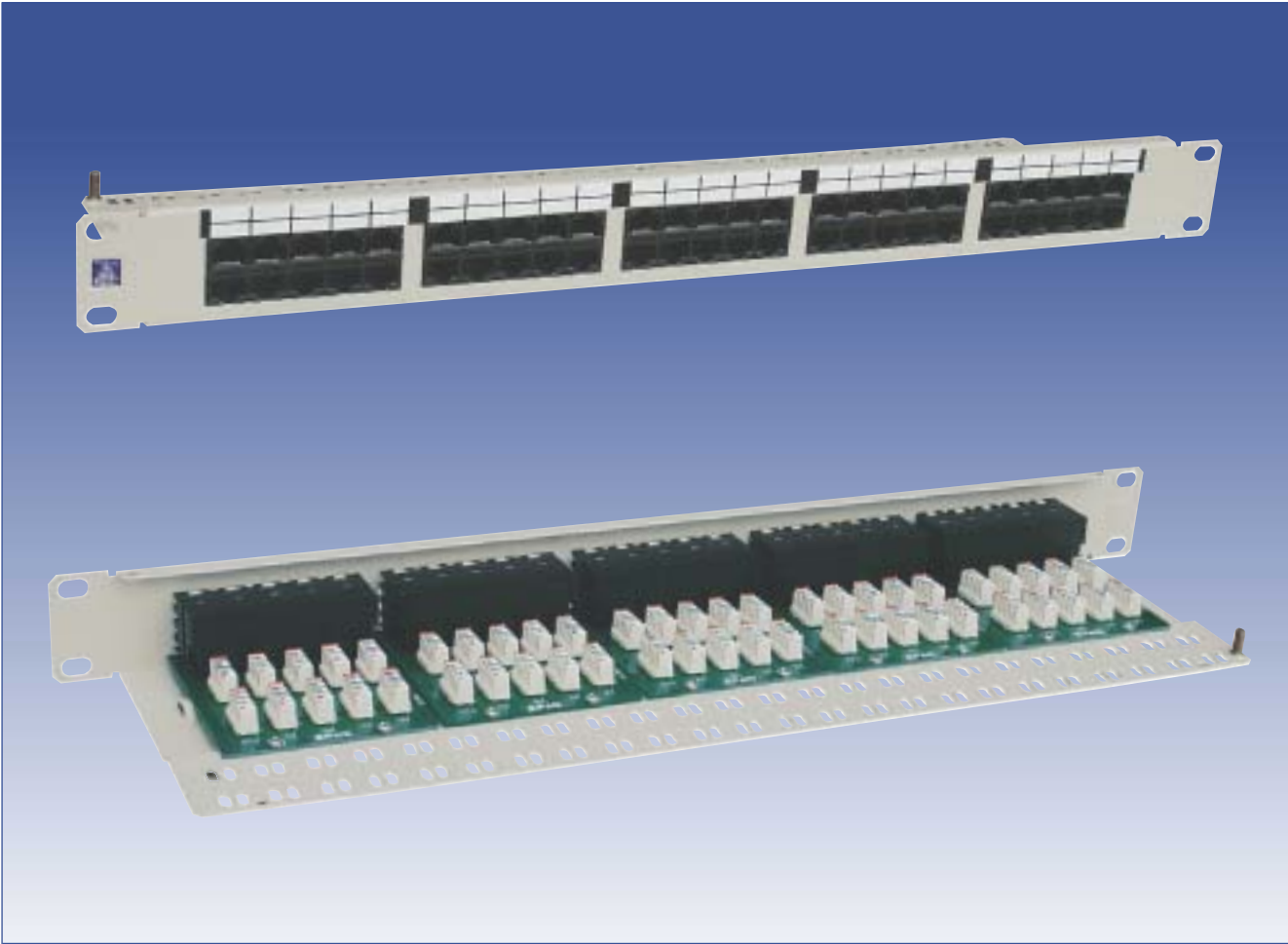

Telephone patch panel UTP 19" x 1U, category 3, 50 ports  
- cat. no. 807-155

STRUCTURAL CABLING ELEMENTS

# Power VS telephone system

## MOUNT FRAME FOR TELEPHONE MODULES

- Made of stainless steel.
- Equipped with properly profiled sockets for telephone modules, without necessity of applying additional fitting elements.
- Available in two sizes:
  - 19" x 1U - 6 modules
  - 19" x 3U - 15 modules

### Mechanical parameters:

Catalogue number	Capacity	Dimensions [mm]			Weight [kg]
		Width	Height	Depth	
803-160	6 modules	483	44	81	0.300
803-115	15 modules		133		0.422

**Material:** stainless sheet steel 0.75 mm

**Surface finish:** none

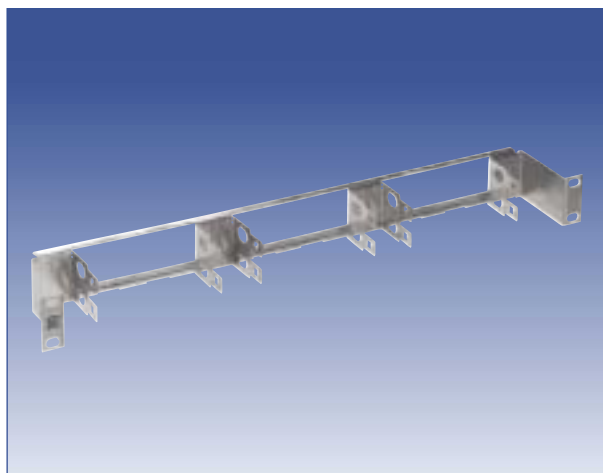

Mount frame for telephone modules 19" x 1U, for 6 modules  
- cat. no. 803-160

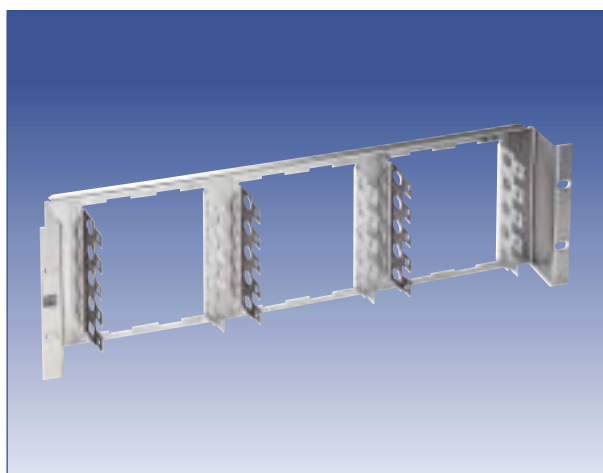

Mount frame for telephone modules 19" x 3U, for 15 modules  
- cat. no. 803-115



Sample of modules mounting

## Power VS telephone system

### TELEPHONE CONNECTORS

#### Disconnecting module

Disconnecting module is basis of telephone system. Module is placed on mount frame. Equipped with IDC contacts for termination of wires. There is also possibility of placing on them a set of magazine of gas surge arrestors. The module possesses shorted contacts. Application of insulation plug allows to disconnect any line.

**Case material** . . . . . thermoplastic ULV94V0  
**Connector material** . . . . . silver plated phosphor bronze  
**Wire acceptance** . . . . . 0.4 - 0.8 mm  
**Contact resistance** . . . . . 5 mΩ  
**Accordance with norm** . . DIN 41611  
**Category** . . . . . 3  
**Weight** . . . . . 0.060 kg  
**Dimensions** . . . . . 124.0 x 19.5 x 40.0 mm  
**Colour** . . . . . white

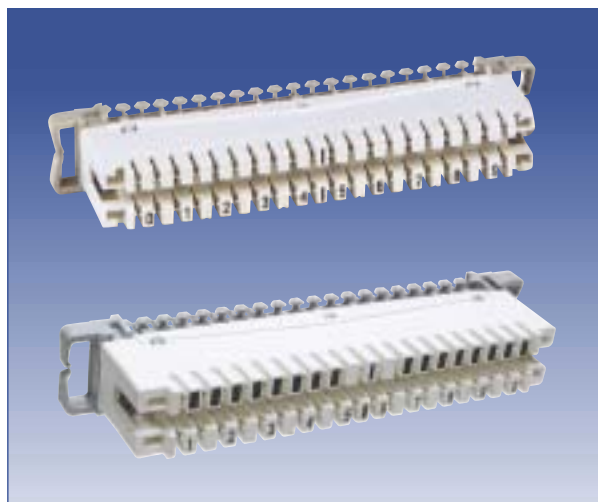

**Disconnecting module, 10 pairs, 1-0, white**  
 - cat. no. 870-500  
**Disconnecting module, 10 pairs, 0-9, white**  
 - cat. no. 870-501

#### Connecting module

Connecting module is equipped with connected contacts providing permanent connection of it s both sides. It is fitted on mount frame.

**Case material** . . . . . thermoplastic ULV94V0  
**Connector material** . . . . . silver plated phosphor bronze  
**Wire acceptance** . . . . . 0.4 - 0.8 mm  
**Contact resistance** . . . . . 3 mΩ  
**Accordance with norm** . . DIN 41611  
**Category** . . . . . 3  
**Weight** . . . . . 0.060 kg  
**Dimensions** . . . . . 124.0 x 19.5 x 40.0 mm  
**Colour** . . . . . gray

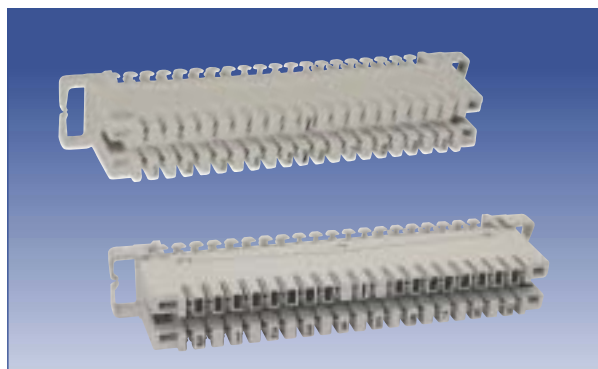

**Connecting module, 10 pairs, 1-0, gray**  
 - cat. no. 870-510  
**Connecting module, 10 pairs, 0-9, gray**  
 - cat. no. 870-511

#### Grounding module

Grounding module allows rounding of shields of cables entering telecommunications distribution frame. It is fitted on frame.

**Case material** . . . . . thermoplastic ULV94V0  
**Connector material** . . . . . silver plated phosphor bronze  
**Wire acceptance** . . . . . 0.4 - 0.8 mm  
**Weight** . . . . . 0.060 kg  
**Dimensions** . . . . . 124.0 x 19.5 x 40.0 mm  
**Colour** . . . . . red

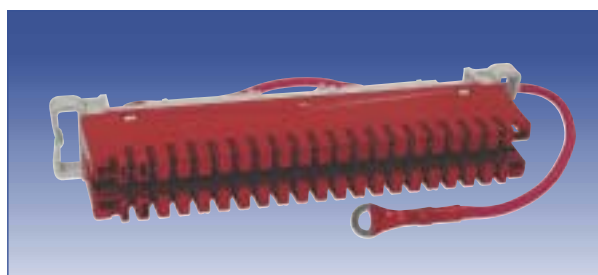

**Grounding module, 10 pairs, red**  
 - cat. no. 870-521



## Power VS telephone system

### MAGAZINE FOR TRI-POLE ARRESTORS

Equipping telephone module with gas surge arrestors with thermal protection allows to protect system against dangerous consequences of external overvoltage. At the moment of emergency destructed is only arrestor, providing protection of other elements from destruction. Special contacts fitted on both sides of the magazine provide automatic connection of middle strip with frame.

#### TECHNICAL DATA OF MAGAZINE

**Case material** . . . . . thermoplastic ULV94V0  
**Contacts material** . . . . . silver plated phosphor bronze  
**Weight** . . . . . 0.080 kg  
**Dimensions** . . . . . 113.0 x 22.2 x 41.0 mm  
**Colour** . . . . . gray

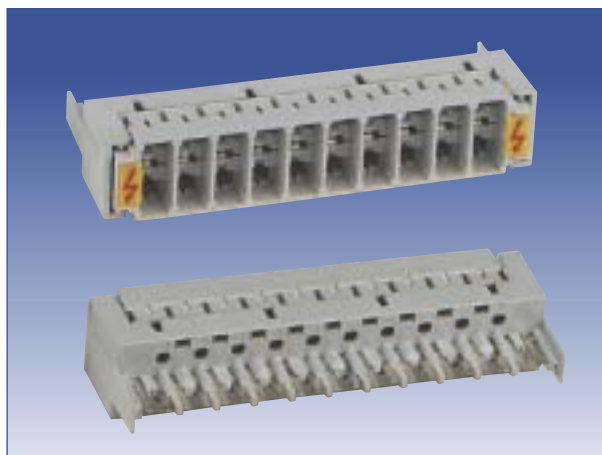

**Magazine of arrestors (without arrestors)**  
 - cat. no. 870-540

#### TECHNICAL DATA OF ARRESTORS

**Rated voltage of ignition [a-e, b-e]** . . . . . 230 V 20 %  
**Maximum output voltage [1 kV/ms]** . . . . . < 450 V  
**Rated voltage [8/20 ms, a+b-e]** . . . . . 20 kA  
**Max. alternating current [a+b-e, 50 Hz, 1 s]** . . . . 10 A  
**Insulation resistance [for 100 V]** . . . . .  $10^{10} \Omega$   
**Capacity [a-e, b-e]** . . . . . < 1.5 pF  
**Capacity [a-b]** . . . . . < 1.0 pF  
**Weight** . . . . . 0.0024 kg

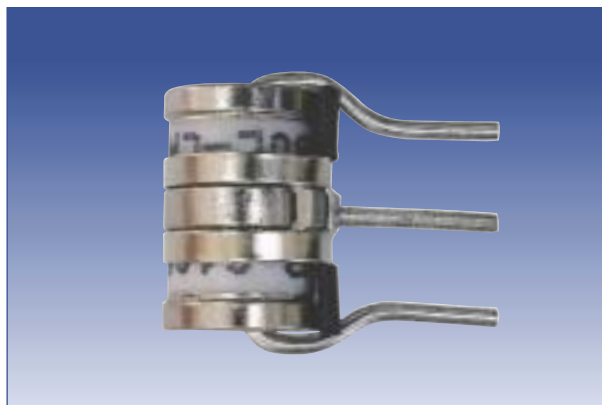

**Tri pole surge gas arrestor 230 V**  
 - cat. no. 870-542

### DISCONNECTION PLUG

Application of disconnection plug in disconnecting module allows for disconnection of the line.

**Material** . . . . . thermoplastic ULV94V0  
**Weight** . . . . . 0.001 kg  
**Dimensions** . . . . . 9.5 x 6.5 x 28.0 mm  
**Colour** . . . . . red

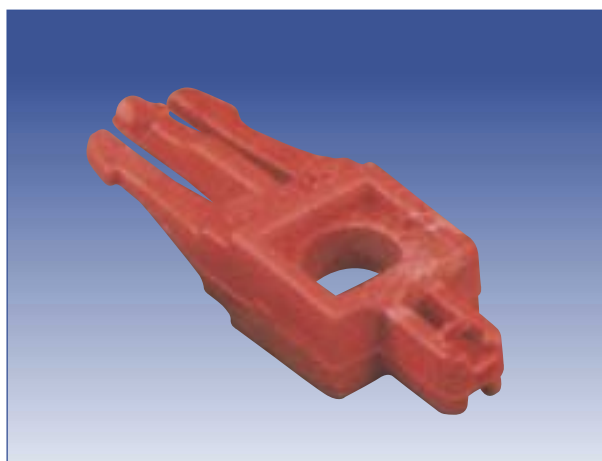

**Disconnection plug for disconnecting module**  
 - cat. no. 870-552

# Power VS telephone system

## TOOL FOR TELEPHONE MODULES

The tool for telephone modules allows to perform all operations concerning installation and applying changes on elements of telephone system. Built-in scissors trims protruding part of the conductor during its termination in connector. The tools possesses additional special endings which are used for taking out of telephone modules from frame.

Catalogue number	Dimensions [mm]			Weight [kg]
	Width	Height	Depth	
870-530	177.0	37.5	21.0	0.060

**Case material:** thermoplastic UL94V0

**Ending material:** tooling steel

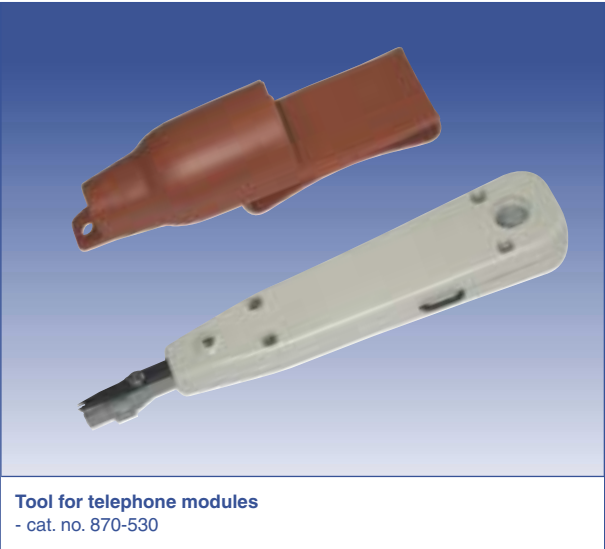

**Tool for telephone modules**  
- cat. no. 870-530

## LABELS AND COVERS

- The telephone system consist also of parts making possible easy labelling of commutation fields (label holder for frame), separate modules (cover for module) or pairs (set of labels).
- Sets of labels are available in two versions: 0 - 9 and 10 - 100. They are pushed into special place on module. Labels are equipped with paper labels, making it possible writing of description.

Catalogue number	Dimensions [mm]	Weight [kg]
	[mm]	
873-561	109 x 21 x 24	0.020
870-562	108 x 17 x 14	0.015
870-565	Set: 82 x 9 x 9	0.015
	Label: 5 x 5 x 9	
870-566	Set: 82 x 9 x 9	
	Label: 5 x 5 x 9	

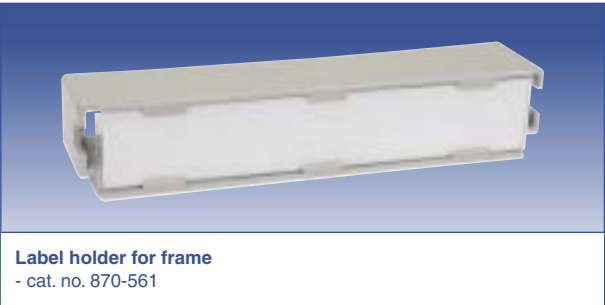

**Label holder for frame**  
- cat. no. 870-561



**Cover for module**  
- cat. no. 870-562

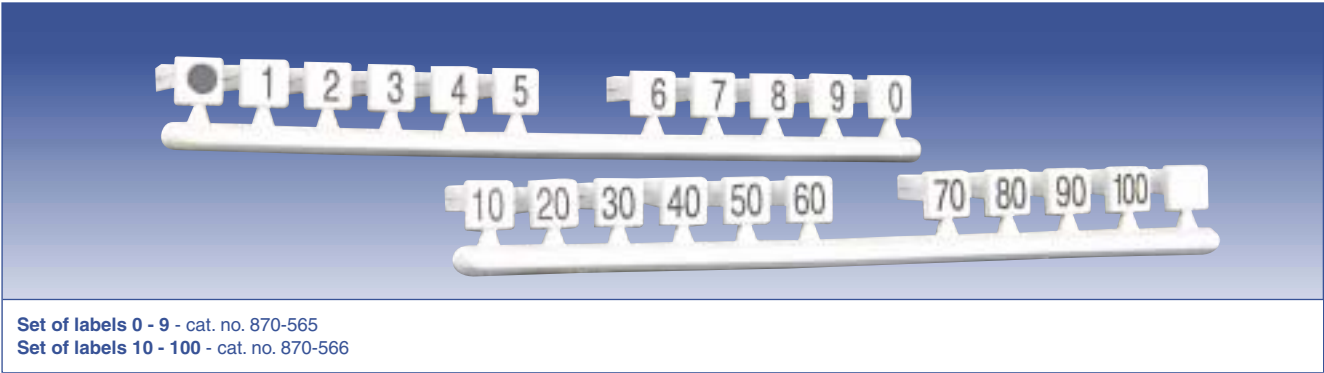

**Set of labels 0 - 9** - cat. no. 870-565  
**Set of labels 10 - 100** - cat. no. 870-566

## Power VS telephone system

### GROUNDING STRIP

Grounding strip makes possible grounding of cables entering into telecommunication distribution frame. It is mounted on frame.

Catalogue number	Dimensions [mm]			Weight [kg]
	Width	Height	Depth	
870-520	109.0	10.0	40.0	0.060

**Material:** steel sheet, zinc covered

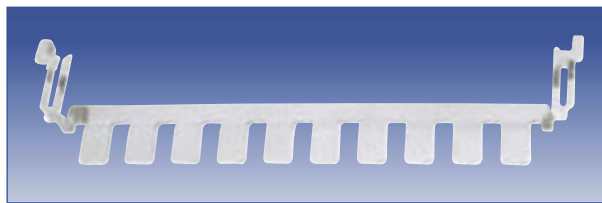

**Grounding strip for telephone modules**  
- cat. no. 870-520

### LINE PROTECTION UNIT

Line protection units are designed to protect single pairs of module against dangerous consequences of over voltage. In case of overvoltage destructed is only protection unit.

Catalogue number	Dimensions [mm]			Weight [kg]
	Width	Height	Depth	
870-580	50	20	10	0.010

**Material:** thermoplastic ULV 94V0.



**Line protection unit**  
- cat. no. 870-580

### TEST CABLES

Test cables are intended for diagnostic of telephone lines, sometimes the cables are used for connection of telephone cabling to structural cabling.

Catalogue number	Description	Weight [kg]
870-581	Test cable 1 pair - 2 m	0.020
870-582	Test cable 2 pairs -2 m	0.025



**Test cable 1 pair, 2 m**  
- cat. no. 870-581

### ANTI-DUST COVER

Anti-dust cover is intended for 10 modules (100 pairs). Protects from dust and pollution.

Catalogue number	Dimensions [mm]			Weight [kg]
	Width	Height	Depth	
871-121	120	240	80	0.200

**Material:** transparent UL94V0 thermoplastic



**Anti-dust cover for 10 modules**  
- cat. no. 871-121

# Power VS telephone system

## TELECOMMUNICATIONS FRAMES

- A set of telecommunications frames offers alternative on-wall solution, very similar to distribution frame. Frames are metal channel bar elements, adjusted for assembly of telephone system modules.
- Available in four dimensions for 44, 33, 22 and 11 modules and two depths: 50 and 70 mm.
- Holes placed on both sides of the frame make appropriate grounding of wires.
- On the rear side of the panel there is screwed bolt for grounding.
- Bigger sizes telecommunication frames are specially advised for large installations.

Catalogue number	Dimensions [mm]			Amount of modules	Weight [kg]
	Width	Height	Depth		
871-445	105	970	50	44	1.15
871-335		763		33	0.86
871-225		493		22	0.57
871-115		245		11	0.29
871-447		970	70	44	1.35
871-337		763		33	1.00
871-227		493		22	0.67
871-117		245		11	0.33

Material: sheet steel 0.75 mm

Surface finish: none

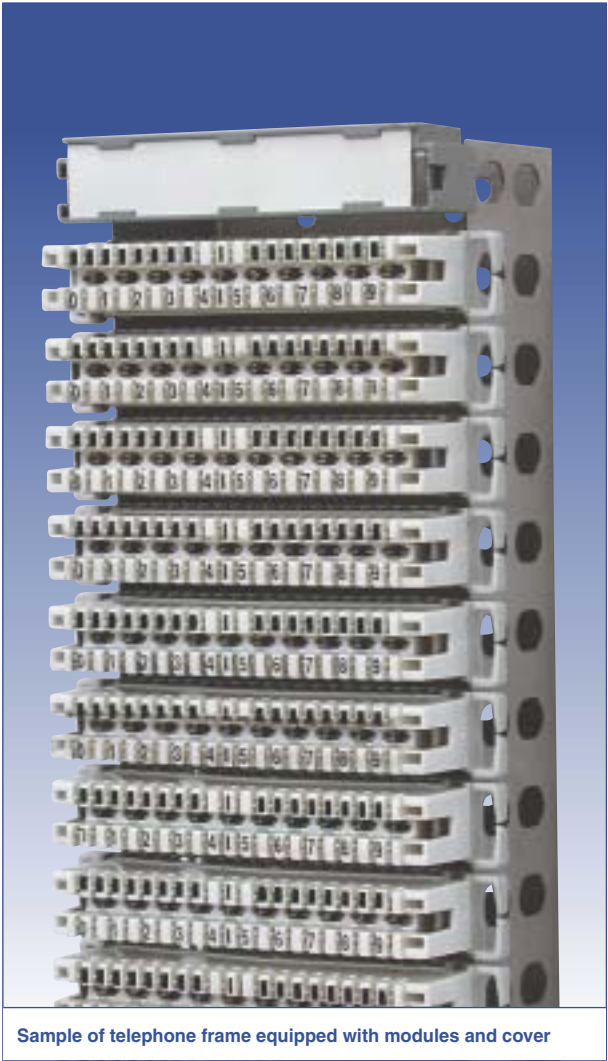
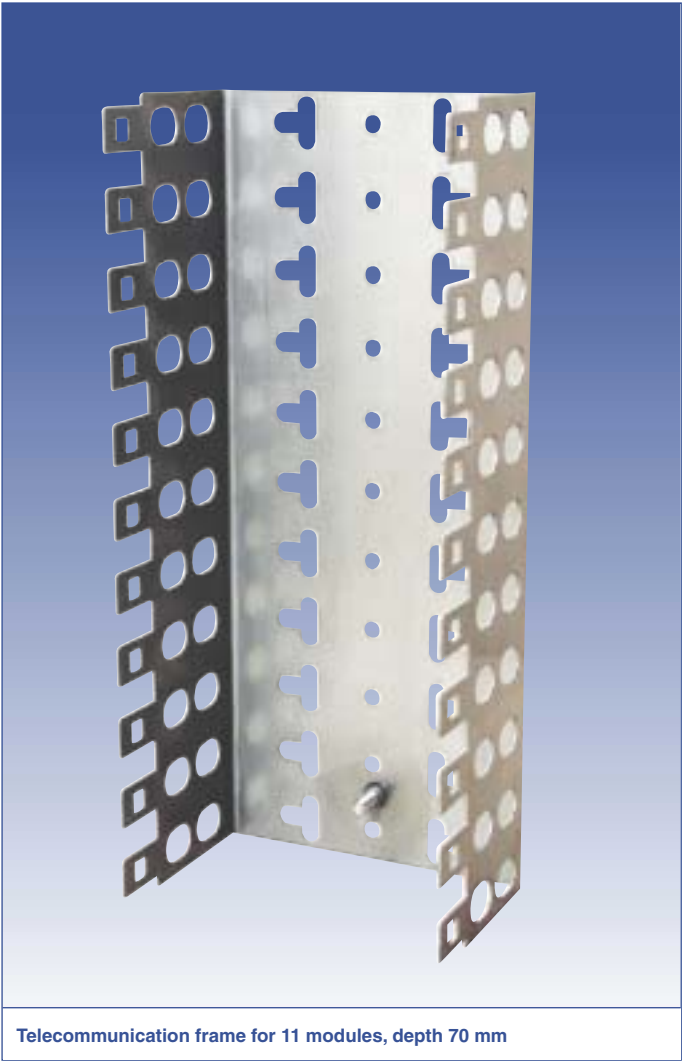



## Power VS telephone system

### DISTRIBUTION BOXES

Distribution boxes provide safe installation of telephone modules. Made from inflammable material, are necessary protection of installed equipment against casual mechanical damages.

#### Mechanical parameters:

Catalogue number	Dimensions [mm]			Weight [kg]
	Width	Height	Depth	
870-570	140	152	55	0.20
870-571	235	190	105	0.61
870-572	220	272	108	0.88

**Material:** unflammmable ABS thermoplastic.

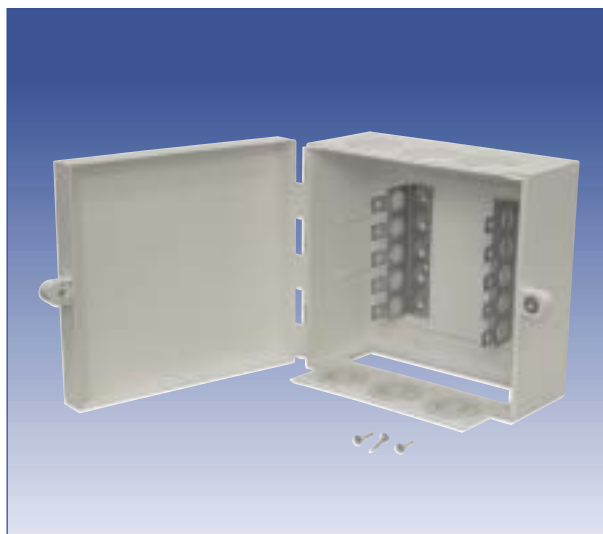

Distribution box - 5 modules for without modules  
- cat. no. 870-571



Distribution box for 3 modules - without modules  
- cat. no. 870-570



Distribution box for 10 modules - without modules  
- cat. no. 870-572

## SKI 10" wall-mounted cabinet

- Useful height 7U.
- 10" standard is made of two supporting angle bars fixed to the cabinet's side walls.
- On the rear wall there is threaded bolt for fastening fibre optic splice cassette - base for fibre optic welded joints.
- Brush openings in the top and bottom plate enable cable entry.
- In standard version the cabinet is equipped with shelf, brush panel and universal patch panel (see drawing).

**Dimensions (width x height x depth):** 310 x 355 x 360 mm

**Weight:** 7.5 kg

**Material:** sheet steel 1.0 mm thick

**Surface finish:** powder painted in RAL 7035

**Protection degree:** IP 20 in accordance with EN 60 529 / IEC 529

### SCOPE OF DELIVERY

Standard cabinet equipped with shelf, brush panel and universal patch panel (see drawing on page 38).

### Catalogue number:

- Standard cabinet with door with glass window  
- cat. no. 891-200
- Standard cabinet with solid door  
- cat. no. 891-201

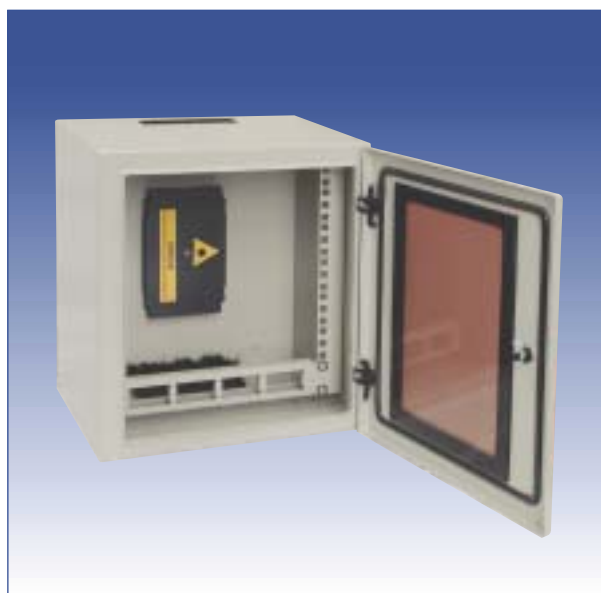

## SKI 10" wall-mounted cabinet

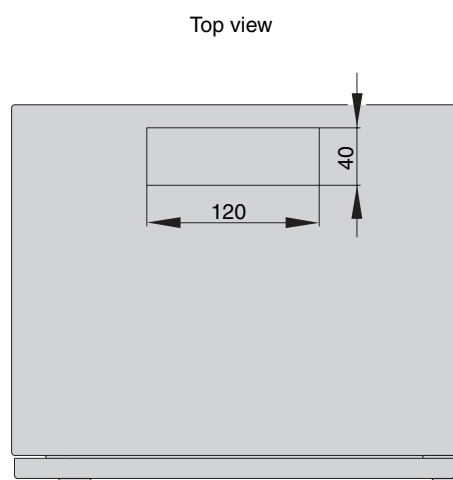
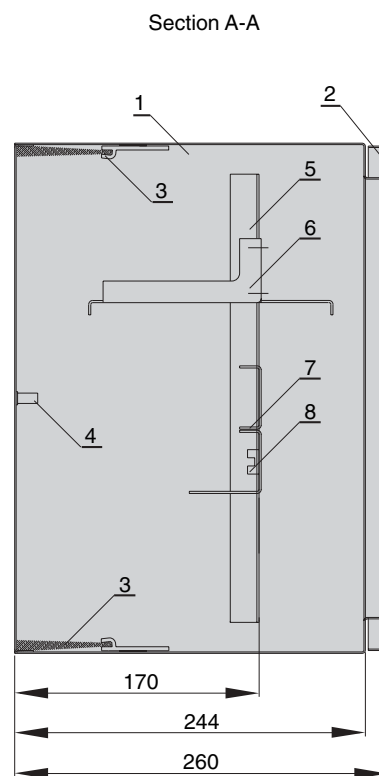
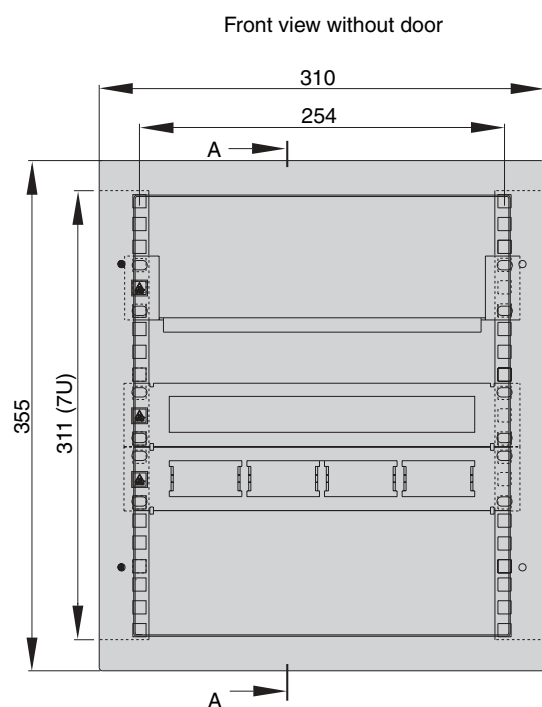

## CONSTRUCTION

1. Cabinet's body
2. Solid or plexiglas window door
3. Brush opening
4. Threaded bolt M5 x 15
5. Supporting angle bar 7U
6. Shelf 10" x 1U
7. Brush panel 10" x 1U
8. Universal patch panel 10" x 1U

# SKI 10" wall-mounted cabinet

## ADDITIONAL EQUIPMENT IN 10" STANDARD

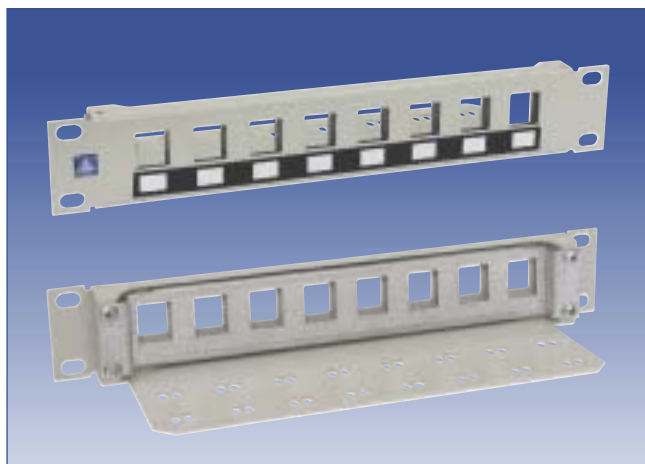

**Patch panel 10" x 1U with 8 ports for keystones**  
 - cat. no. 891-220  
 Weight: 0.26 kg  
 Dimensions (width x height x depth): 275 x 44 x 50 mm



**Telephone patch panel UTP 10" x 1U, cat. 3, 20 ports**  
 - cat. no. 891-220  
 Weight: 0.3 kg  
 Dimensions (width x height x depth): 275 x 44 x 55 mm  
 Electrical parameters as in panel 807-155 (page 29)

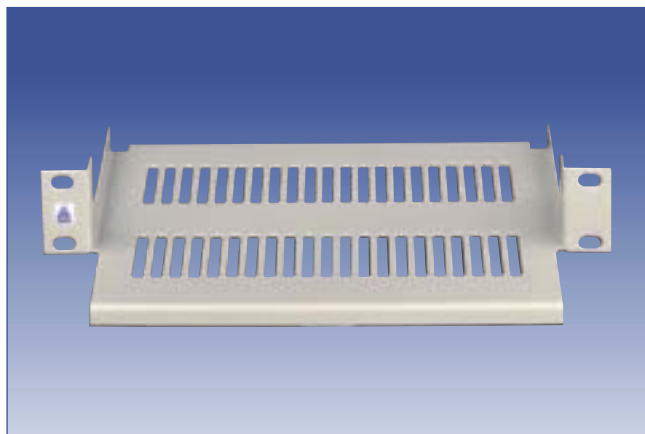

**Shelf 10" x 1U**  
 - cat. no. 891-233  
 Weight: 0.48 kg  
 Dimensions (width x height x depth): 275 x 44 x 170 mm

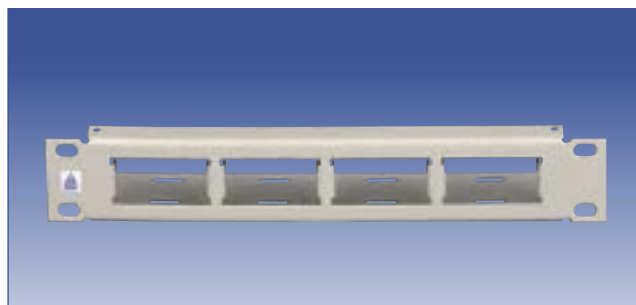

**Universal patch panel 10" x 1U with 4 ports 25 x 50 mm**  
 - cat. no. 891-234  
 Weight: 0.26 kg  
 Dimensions (width x height x depth): 275 x 44 x 50 mm



**Cable organizer 10" x 1U**  
 - cat. no. 891-235  
 Weight: 0.27 kg  
 Dimensions (width x height x depth): 275 x 44 x 83 mm

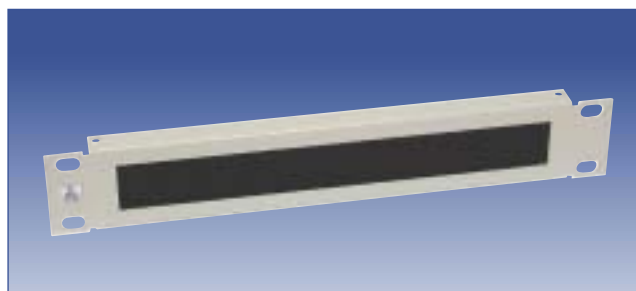

**Brush panel 10" x 1U**  
 - cat. no. 891-236  
 Weight: 0.20 kg  
 Dimensions (width x height x depth): 275 x 44 x 15 mm

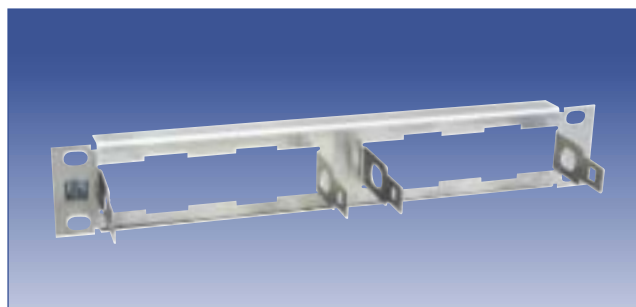

**Terminal block panel 10" x 1U**  
 - cat. no. 891-238  
 Weight: 0.11 kg  
 Dimensions (width x height x depth): 275 x 44 x 35 mm



## Tools for installers

### IMPACT TOOL FOR 110/KRONE CONNECTORS (WITH REMOVABLE KNIFE)

- Compatible with 110 and Krone system.
- Tool designed for termination of wires in IDC connectors and modular terminal blocks.
- Easiness of termination of wires in IDC connector.
- Removable knife improves functionality and reliability of tool.

Catalogue number	Dimensions [mm]			Weight [kg]
	Width	Height	Depth	
881-300	31	28	180	0.170

**Case material:** plastic



### HANDLE OF TERMINATION TOOL

- Connector termination tool with fixed force.
- Delivered without knife.

Catalogue number	Dimensions [mm]			Weight [kg]
	Width	Height	Depth	
881-310	28	28	150	0.190

**Case material:** plastic



### KRONE SPARE KNIFE

- Spare knife for handle 881-310.
- Another types of knives available at special order.

Catalogue number	Dimensions [mm]			Weight [kg]
	Width	Height	Depth	
881-311	7	6	57	0.010

**Material:** tooling steel

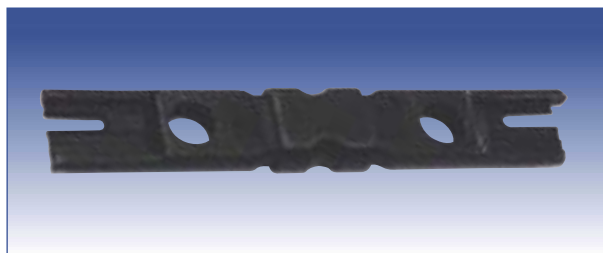

### PUNCH DOWN TOOL FOR TELEPHONE CONNECTORS

- Tool for Krone system.
- Built-in scissors for cutting of wire.
- Additional endings for taking off telephone modules from fame and arrestors from magazine.

Catalogue number	Dimensions [mm]			Weight [kg]
	Width	Height	Depth	
881-302	35	20	180	0.120

**Case material:** plastic



## Tools for installers

### CRIMP TOOL FOR PLUGS WE8W, WE6W, WE4W

- Intended for modular plugs 8P8C (RJ45), 6P6C (RJ12), 6P4C (RJ11), 6P2C, 4P4C and DEC/OFF SET 6P6C.
- With cable stripper and cutter for flat cables.

Catalogue number	Dimensions [mm]			Weight [kg]
	Width	Height	Depth	
881-114	60	20	205	0.420

Handle material: plastic

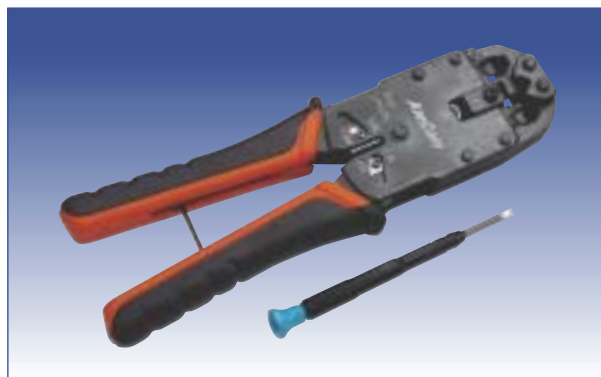

### CRIMP TOOL FOR PLUGS WE8W, WE6W (FOR TWO PLUGS)

- Intended for modular plugs 8P8C (RJ45), 6P6C (RJ12), 6P4C (RJ11), 6P2C.
- With cable stripper and cutter for flat cables KP-8, KP-6.

Catalogue number	Dimensions [mm]			Weight [kg]
	Width	Height	Depth	
885-104	60	20	205	0.280

Handle material: plastic

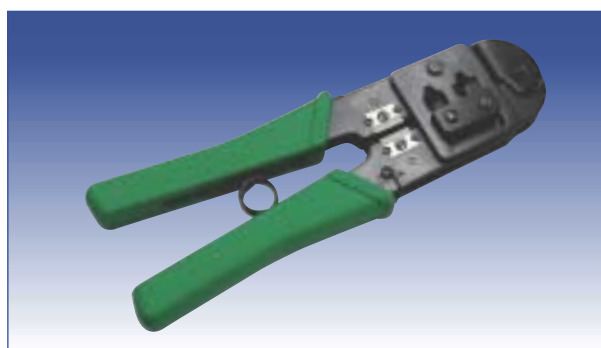

### CRIMP TOOL FOR PLUGS WE8W

- Intended for modular plugs 8P8C (RJ45).
- With cable stripper and cutter for flat cables KP-8.

Catalogue number	Dimensions [mm]			Weight [kg]
	Width	Height	Depth	
885-102	70	17	190	0.210

Handle material: plastic



### CRIMP TOOL FOR PLUGS WE8W, WE6W (FOR TWO PLUGS)

- Intended for modular plugs 8P8C (RJ45), 6P6C (RJ12), 6P4C (RJ11), 6P2C.
- With cable stripper and cutter for flat cables.

Catalogue number	Dimensions [mm]			Weight [kg]
	Width	Height	Depth	
885-103	75	20	187	0.200

Handle material: plastic



## Tools for installers

### CROSS CABLE STRIPPER

- Adjustable cable stripper and cutter with replaceable knife.
- Four UTP/STP cables, flat telephone cables 2C, 4C, 6C, 8C, and for 18-22 AWG wires.

Catalogue number	Dimensions [mm]			Weight [kg]
	Width	Height	Depth	
882-300	53	17	122	0.080

Case material: plastic



### CROSS CABLE STRIPPER

- Multi function cable stripper for 12-20 AWG cables, for shielded multipairs wires.
- Possibility of external insulation stripping, and insulation from wires.

Catalogue number	Dimensions [mm]			Weight [kg]
	Width	Height	Depth	
882-301	60	12	178	0.120

Handle material: plastic



### CABLE STRIPPER

- Economical, simple cable stripper for UTP/STP cables with diameter of 5 - 6.2 mm

Catalogue number	Dimensions [mm]			Weight [kg]
	Width	Height	Depth	
882-302	33	9	82	0.030

Material: plastic, steel knife



## Testers

### TESTER HC-45

Economical, portable cabling tester. Composed of two parts, ensures sureness of testing. Both parts are equipped with shielded RJ45 and BNC jacks.

The tester makes possible testing of each pairs with help of 10 LEDs. The LED shows status of each pair (cross-connection, break, short).

#### Application

Testing of shielded and unshielded patchcords RJ45 and structural cabling according to standards:

- EIA/TIA - T568A/568B (AT&T 258A).
- Ethernet 10 BaseT-T & 10 Base-2.
- Fast Ethernet 100 Base-T.
- Token ring.
- ISDN.

**Case material:** plastic

**Power:** battery 9 V

**Weight:** 0.2 kg

**Dimensions:** - main unit: 27 x 63 x 112 mm  
- remote unit: 27 x 34 x 100 mm



**Tester HC 45**  
- cat. no. 883-201

### TESTER FA 373

Universal, portable cabling tester. Ensures fast and exact testing of continuity of cable, short, break, and fail - connections and easy reading of correct pin's configuration for LAN, telecommunication, USB and coaxial cables. Delivered with set of connectors.

#### Application

Testing of structural cabling:

- UTP/STP cables, (10/100 Base T),
- telephone cables (4,6,8 wires),
- coaxial cables (BNC do BNC), 10 Base 2,
- patchcords USB (A-A, A-B),
- PS/2 cables (mini DIN, 6 or 8 pins).

**Case material:** thermoplastic ABS

**Maximum distance:** 3048 m

**Power:** battery 9 V

**Weight:** 0.2 kg

**Dimensions:** - main unit: 27 x 63 x 112 mm  
- remote unit: 27 x 34 x 100 mm



**Tester FA 373**  
- cat. no. 883-200



## Accessories for installers

### MODULAR PLUG

- Effective protection of cable and plug against mechanical damages.
- Accordance with category 5e norm.
- Esthetical look.
- Durable fastening of cable in the plug.
- Flexible thermoplastic material ensures high durability and comfort usage.
- Various types of plugs.

### REFERENCE CHART

Part	Colour / type	Catalogue number	Dimensions [mm]			Weight [kg]
			Width	Height	Depth	
Cover	gray	855-811	10	12	22	0.003
	red	855-812				
	blue	855-813				
	green	855-815				
	black	855-817				
Connector	RJ11 for telephone cable	855-010	12	15	28	0.002
	RJ45 for rounded solid cable	855-020	15	15	28	0.003
	RJ45 for rounded stranded cable	855-030				
	RJ45 for flat solid cable	855-040				
	RJ45 for flat stranded cable	855-050				

**Case material:** thermoplastic UL94V0

**Contacts material:** phosphor bronze

**Contacts plating:** 1.25 µm gold over 2.50 µm nickel



**Modular plug:**

- RJ11 for telephone cable - cat. no. 855-010 (on picture)
- RJ45 for rounded solid cable - cat. no. 855-020
- RJ45 for rounded stranded cable - cat. no. 855-030 (on picture)
- RJ45 for flat solid cable - cat. no. 855-040
- RJ45 for flat stranded cable - cat. no. 855-050



**Cover for plug WE8W:**

- grey - cat. no. 855-811
- red - cat. no. 855-812 (on picture)
- blue - cat. no. 855-813 (on picture)
- green - cat. no. 855-815 (on picture)
- black - cat. no. 855-817

# Patch cables

## PATCH CABLES UTP AND FTP CATEGORY 5e

- Designed for cross connections at distribution points as well as connections of terminals with subscriber points.
- Compatible with category 5e, sequence 568B.
- By standard offered in grey colour.
- FTP cables are resistant from mechanical damages, providing continuity of shielding.
- Equipped with special type RJ45 plugs fixed on the cable by means of moulding technology.
- Five standard length options: 0.5 m, 1 m, 2 m, 3 m, 5 m.

### Mechanical parameters:

- Cable insulation material . . . . . PVC
- Plug case . . . . . UL94V2
- Plug contacts material . . . . . phosphor bronze
- Plug contacts plating . . . . . gold over nickel;
- Durability . . . . . > 750 cycles
- Temperature range . . . . . -40 to +60

### Electrical parameters:

- Maximum voltage . . . . . > 125 V
- Maximum current . . . . . 1.5 A
- Insulation resistance . . . . . > 500 MΩ

### NOTE:

Patch cables in another lenghts, colours and category 6 available on customer's request.

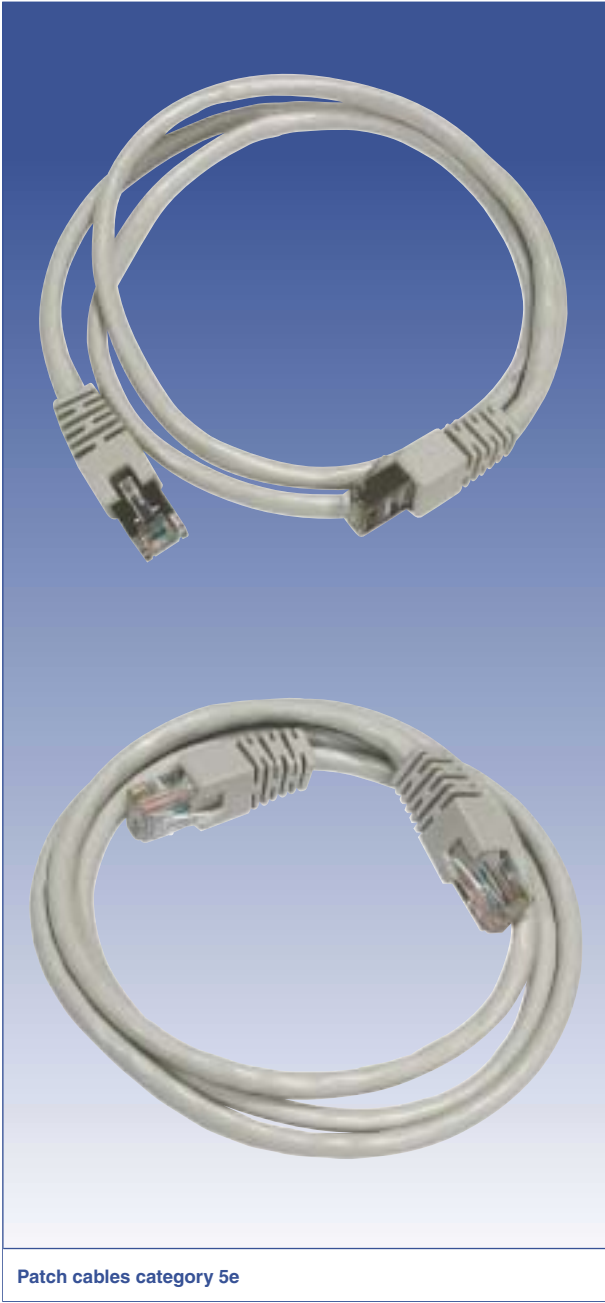

Patch cables category 5e

## REFERENCE CHART

Catalogue number	Type of cable	Weight [kg]
850-461	Patch cable RJ45, UTP, cat. 5e, lenght 0.5 m, gray	0.025
850-411	Patch cable RJ45, UTP, cat. 5e, lenght 1 m, gray	0.043
850-421	Patch cable RJ45, UTP, cat. 5e, lenght 2 m, gray	0.074
850-431	Patch cable RJ45, UTP, cat. 5e, lenght 3 m, gray	0.104
850-451	Patch cable RJ45, UTP, cat. 5e, lenght 5 m, gray	0.150
850-561	Patch cable RJ45, FTP, cat. 5e, lenght 0.5 m, gray	0.065
850-511	Patch cable RJ45, FTP, cat. 5e, lenght 1 m, gray	0.119
850-521	Patch cable RJ45, FTP, cat. 5e, lenght 2 m, gray	0.230
850-531	Patch cable RJ45, FTP, cat. 5e, lenght 3 m, gray	0.360
850-551	Patch cable RJ45, FTP, cat. 5e, lenght 5 m, gray	0.450

## Patch cables

### PATCH CABLES CATEGORY 5

- Designed for cross connections at distribution points as well as connections of terminals with subscriber points.
- Compatible with category 5, sequence 568B.
- By standard offered in grey colour.
- FTP cables are resistant from mechanical damages, providing continuity of shielding.
- Equipped with special type RJ45 plugs fixed on the cable by means of moulding technology.
- Five standard length options: 0.5 m, 1 m, 2 m, 3 m, 5 m.

#### Mechanical parameters:

- Cable insulation material . . . . . PVC
- Plug case . . . . . UL94V2
- Plug contacts material . . . . . phosphor bronze
- Plug contacts plating . . . . . gold over nickel;
- Durability . . . . . > 750 cycles
- Temperature range . . . . . -40 to +60

#### Electrical parameters:

- Maximum voltage . . . . . > 125 V
- Maximum current . . . . . 1.5 A
- Insulation resistance . . . . . > 500 MΩ



Patch cables category 5

### UTP CABLES

Cat. no.	Type of cable	Weight [kg]
850-261	Patch cable RJ45, UTP, category 5, lenght 0.5 m, gray	0.025
850-262	Patch cable RJ45, UTP, category 5, lenght 0.5 m, red	
850-263	Patch cable RJ45, UTP, category 5, lenght 0.5 m, blue	
850-265	Patch cable RJ45, UTP, category 5, lenght 0.5 m, green	
850-267	Patch cable RJ45, UTP, category 5, lenght 0.5 m, black	
850-211	Patch cable RJ45, UTP, category 5, lenght 1 m, gray	0.043
850-212	Patch cable RJ45, UTP, category 5, lenght 1 m, red	
850-213	Patch cable RJ45, UTP, category 5, lenght 1 m, blue	
850-215	Patch cable RJ45, UTP, category 5, lenght 1 m, green	
850-217	Patch cable RJ45, UTP, category 5, lenght 1 m, black	
850-221	Patch cable RJ45, UTP, category 5, lenght 2 m, gray	0.074
850-222	Patch cable RJ45, UTP, category 5, lenght 2 m, red	
850-223	Patch cable RJ45, UTP, category 5, lenght 2 m, blue	
850-225	Patch cable RJ45, UTP, category 5, lenght 2 m, green	
850-227	Patch cable RJ45, UTP, category 5, lenght 2 m, black	
850-231	Patch cable RJ45, UTP, category 5, lenght 3 m, gray	0.104
850-232	Patch cable RJ45, UTP, category 5, lenght 3 m, red	
850-233	Patch cable RJ45, UTP, category 5, lenght 3 m, blue	
850-235	Patch cable RJ45, UTP, category 5, lenght 3 m, green	
850-237	Patch cable RJ45, UTP, category 5, lenght 3 m, black	
850-251	Patch cable RJ45, UTP, category 5, lenght 3 m, gray	0.164
850-252	Patch cable RJ45, UTP, category 5, lenght 3 m, red	
850-253	Patch cable RJ45, UTP, category 5, lenght 3 m, blue	
850-255	Patch cable RJ45, UTP, category 5, lenght 3 m, green	
850-257	Patch cable RJ45, UTP, category 5, lenght 3 m, black	

### FTP CABLES

Cat. no.	Type of cable	Weight [kg]
850-361	Patch cable RJ45, FTP, category 5, lenght 0.5 m, gray	0.065
850-362	Patch cable RJ45, FTP, category 5, lenght 0.5 m, red	
850-363	Patch cable RJ45, FTP, category 5, lenght 0.5 m, blue	
850-365	Patch cable RJ45, FTP, category 5, lenght 0.5 m, green	
850-367	Patch cable RJ45, FTP, category 5, lenght 0.5 m, black	
850-311	Patch cable RJ45, FTP, category 5, lenght 1 m, gray	0.119
850-312	Patch cable RJ45, FTP, category 5, lenght 1 m, red	
850-313	Patch cable RJ45, FTP, category 5, lenght 1 m, blue	
850-315	Patch cable RJ45, FTP, category 5, lenght 1 m, green	
850-317	Patch cable RJ45, FTP, category 5, lenght 1 m, black	
850-321	Patch cable RJ45, FTP, category 5, lenght 2 m, gray	0.230
850-322	Patch cable RJ45, FTP, category 5, lenght 2 m, red	
850-323	Patch cable RJ45, FTP, category 5, lenght 2 m, blue	
850-325	Patch cable RJ45, FTP, category 5, lenght 2 m, green	
850-327	Patch cable RJ45, FTP, category 5, lenght 2 m, black	
850-331	Patch cable RJ45, FTP, category 5, lenght 3 m, gray	0.360
850-332	Patch cable RJ45, FTP, category 5, lenght 3 m, red	
850-333	Patch cable RJ45, FTP, category 5, lenght 3 m, blue	
850-335	Patch cable RJ45, FTP, category 5, lenght 3 m, green	
850-337	Patch cable RJ45, FTP, category 5, lenght 3 m, black	
850-351	Patch cable RJ45, FTP, category 5, lenght 5 m, gray	0.620
850-352	Patch cable RJ45, FTP, category 5, lenght 5 m, red	
850-353	Patch cable RJ45, FTP, category 5, lenght 5 m, blue	
850-355	Patch cable RJ45, FTP, category 5, lenght 5 m, green	
850-357	Patch cable RJ45, FTP, category 5, lenght 5 m, black	

## MADEX cables

### INDOOR CABLES UTP AND FTP CATEGORY 5e

- Fullfilness of category 5e requirements.
- Basis element of category 5e products line, designed for high speed networks.
- Recommended for vertical and horizontal cabling.
- Small outer diameter, high elasticity and flexibility.
- Standard packing in 305 m cardboard boxes.
- 4 pairs.
- Available in PVC version, LSZH version (Low Smoke Zero Halogen).

#### Mechanical parameters:

- Wire diameters ..... 24 AWG  
(Cables 26 AWG available at special order.)
- Shield of single pair ..... unshielded
- Screen of cable core ..... unscreened
- Number of pairs ..... 4
- Sheath ..... PVC, LSZH or PE
- Sheath colour for stranded wire .. gray, red, blue,  
yellow, green
- Length tolerance ..... +/- 1 %

#### Min. bending ratio:

- During the installation ..... 8 x outer cable diameter
- After installation ..... 4 x outer cable diameter

#### Temperature range:

- Installation ..... 0 to 50 °C
- Working conditions ..... -20 to +60 °C

#### Colour code:

- Pair 1 - white-blue/blue
- Pair 2 - white-orange/orange
- Pair 3 - white-green/ green
- Pair 4 - white brown/brown

#### NOTE:

FTP stranded cables in another colours available on customer's request.



UTP cable 4 pairs, category 5e

### SOLID CABLES

Cat. no.	Type of cable
841-161	Cable UTP 4 pairs, category 5e, PVC, MADEX, ultralink, 305 m
841-160	Cable UTP 4 pairs, category 5e, PVC, MADEX, powernet, 305 m
844-162	Cable UTP 4 pairs, category 5e, LSZH, MADEX, 305 m
841-164	Cable UTP 4 pairs, category 5e, PVC, MADEX, yellow, 305 m
842-461	Cable FTP 4 pairs, category 5e, PVC, MADEX, 305 m
842-465	Cable FTP 4 pairs, category 5e, PVC, MADEX, 500 m
844-462	Cable FTP 4 pairs, category 5e, LSZH, MADEX, 305 m
845-654	Cable SFTP 4 pairs, category 5e, PVC, MADEX, 305 m

### STRANDED CABLES

Cat. no.	Type of cable
841-861	Cable UTP 4 pairs, gray, category 5e, PVC, MADEX, 305 m
841-862	Cable UTP 4 pairs, red, category 5e, PVC, MADEX, 305 m
841-863	Cable UTP 4 pairs, blue, category 5e, PVC, MADEX, 305 m
841-864	Cable UTP 4 pairs, yellow, category 5e, PVC, MADEX, 305 m
841-865	Cable UTP 4 pairs, green, category 5e, PVC, MADEX, 305 m
841-811	Cable UTP 4 pairs, gray, category 5e, PVC, MADEX, 100 m
841-812	Cable UTP 4 pairs, red, category 5e, PVC, MADEX, 100 m
841-813	Cable UTP 4 pairs, blue, category 5e, PVC, MADEX, 100 m
841-814	Cable UTP 4 pairs, yellow, category 5e, PVC, MADEX, 100 m
841-815	Cable UTP 4 pairs, green, category 5e, PVC, MADEX, 100 m
842-861	Cable FTP 4 pairs, gray, category 5e, PVC, MADEX, 305 m
842-862	Cable FTP 4 pairs, red, category 5e, PVC, MADEX, 305 m
842-863	Cable FTP 4 pairs, blue, category 5e, PVC, MADEX, 305 m
842-864	Cable FTP 4 pairs, yellow, category 5e, PVC, MADEX, 305 m
842-865	Cable FTP 4 pairs, green, category 5e, PVC, MADEX, 305 m



# MADEX cables

## OUTDOOR CABLES CATEGORY 5e

- Basis element of category 5e products line, designed for high speed networks.
- Recommended for vertical and horizontal cabling.
- 4 pairs UTP.
- Small outer diameter, high elasticity and flexibility.
- Standard packing in 305 and 100 m.

### Mechanical parameters:

- Wire diameter ..... 24 AWG
- Number of pairs ..... 4
- Sheath ..... black polyethylene
- Wire insulation ..... solid polyethylene
- Length tolerance ..... +/- 1 %

### Min. bending ratio:

- During the installation ..... 8 x outer cable diameter
- After installation ..... 4 x outer cable diameter

### Temperature range:

- Installation ..... -10 to +50 °C
- Working conditions ..... -20 to +60 °C

### Colour code:

- Pair 1 - blue / white-blue
- Pair 2 - orange / white-orange
- Pair 3 - green / white-green
- Pair 4 - brown / white-brown

### Construction of gel-filled cable:

Gel-filled cable is designed for laying into drains, directly in ground, in terrains of small threat of mechanical damages or for hanging.

The spaces between construction parts of cable and moisture barrier are filled in with petroleum compound

Moisture barrier is made of both-side laminated aluminium tape.

### REFERENCE CHART

Cat. no.	Type of cable
841-173	Cable UTP outdoor 4 pairs, cat. 5e, PE, MADEX, 305 m
841-175	Cable UTP outdoor 4 pairs, cat. 5e, PE, MADEX, 500 m
841-181	Cable UTP gel-filled 4 pairs, cat. 5e, PE, MADEX, 1 m
842-173	Cable UTP outdoor 4 pairs, cat. 5e, PE, MADEX, 305 m
842-175	Cable UTP outdoor 4 pairs, cat. 5e, PE, MADEX, 500 m
841-194	Cable UTP gel-filled 4 pairs, cat. 5e, PE, MADEX with supporting wire, 1 m

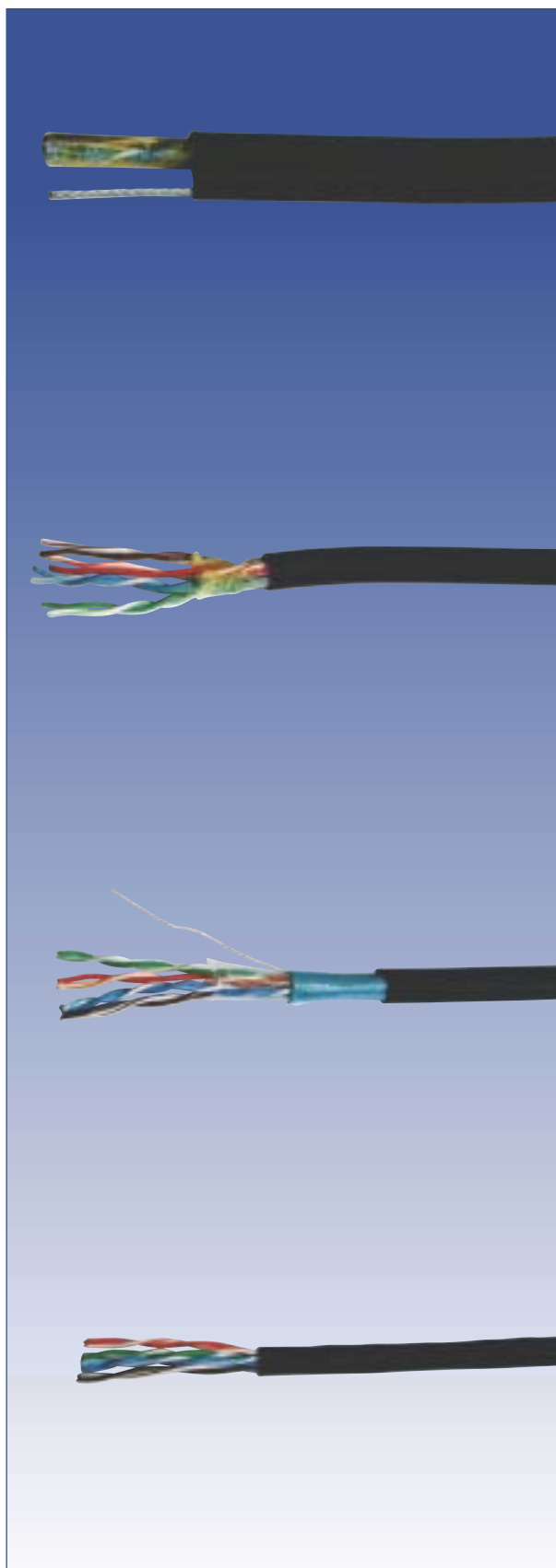

Outdoor cables

# MADEX cables

## CABLES CATEGORY 6 AND 7

- Fulfilment of category 6 and 7 requirements.
- 4 pairs UTP placed between the walls of cross web assures reduction of NEXT and ELFEXT parameters.
- Intended for horizontal and vertical cabling in fast telecommunication networks.
- Small outer diameter, high elasticity and flexibility.

### Mechanical parameters:

- Wire diameters ..... 24 AWG
- Insulated wire diameter .....  $\leq 1,0$  mm
- Shield of single pair ..... unshielded
- Screen of cable core ..... unscreened
- Number of pairs ..... 4
- Sheath ..... PVC
- Length tolerance .....  $\pm 1\%$

### Min bending ratio:

- During the installation ..... 8 x outer cable diameter
- After installation ..... 4 x outer cable diameter

### Temperature range:

- Installation ..... 0 to  $+50\text{ }^{\circ}\text{C}$
- Working conditions .....  $-20$  to  $+60\text{ }^{\circ}\text{C}$

### Colour code:

- Pair 1 - white-blue / blue
- Pair 2 - white-orange / orange
- Pair 3 - white-green / green
- Pair 4 - white brown / brown

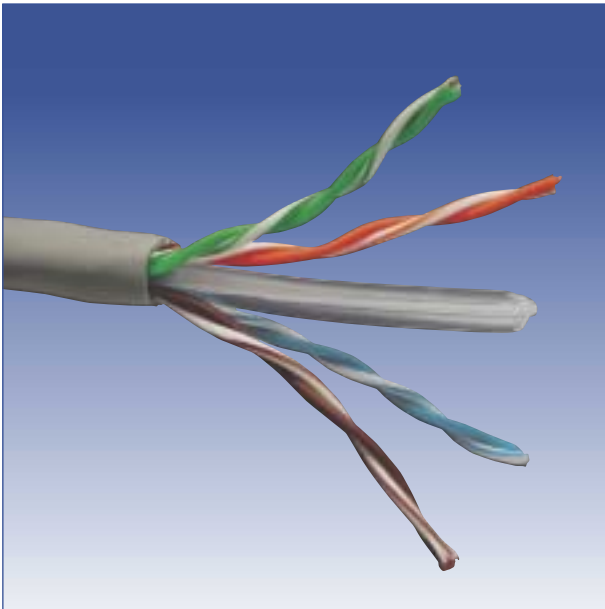

Category 6 UTP Cable

## REFERENCE CHART

Cat no.	Type of cable
841-663	Cable UTP 4 pairs, solid, category 6, PVC, MADEX, 305 m
841-665	Cable UTP 4 pairs, solid, category 6, PVC, MADEX, 500 m
846-861	Cable UTP 4 pairs, stranded, category 6, PVC, MADEX, 305 m
845-664	Cable SSTP 4 pairs, solid, category 6, PVC, MADEX, 1 m
845-471	Cable SSTP 4 pairs, solid, category 7, PVC, MADEX, 1 m

## MADEX CABLE PACKING

- Cable sections 100 m long are delivered in foil packaging.
- Cable sections 305 m long are packed into cardboard boxes.
- On customer's request it is possible to pack cables in sections.



# MADEX cables

## INTERNET CABLE

- Intended for indoor vertical and horizontal telecommunications installations.

### Mechanical parameters:

- Wire arrangement ..... 2 x 2 x 24 AWG
- Sheathing colour ..... gray (other colours available on customer request).

### Colouring code:

- Pair 1 - white-blue / blue
- Pair 2 - white-orange / orange

## REFERENCE CHART

Cat. no.	Type of cable
841-225	Internet cable 2 x 2 x 24 AWG category 5, 500 m

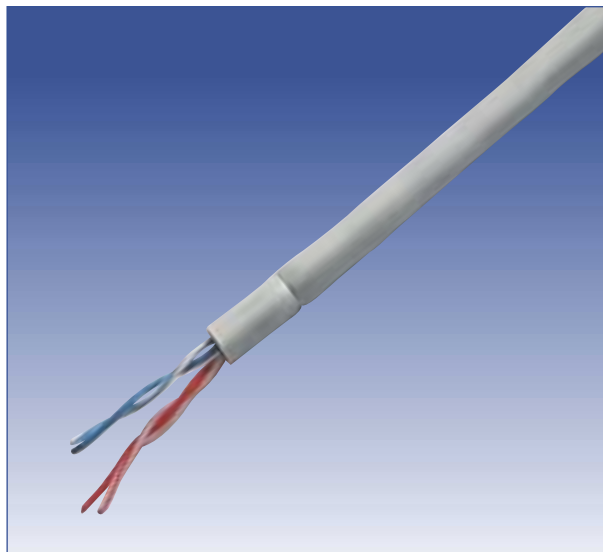

Internet cable

## MULTIPAIR CABLES CATEGORY 3

- Cable category 3 is basis element of core telephone networks and telephone vertical cabling.
- Recommended as basis product for vertical telephone cabling.
- Small outer diameter in proportion to pairs number.
- Sections packed according to customer requirements on wooden reels.
- Available in PVC version.
- Sheathing colour: gray.
- Amount of pairs: 25/50/100.

### Mechanical parameters:

- Wire diameters ..... 24 AWG
- Shield of single pair ..... unshielded
- Screen of cable core ..... unscreened
- Sheath ..... PVC
- Length tolerance ..... +/- 1 %

### Min bending ratio:

- During the installation ..... 8 x outer cable diameter
- After installation ..... 4 x outer cable diameter

### Temperature range:

- Installation ..... 0 to +50 °C
- Working conditions ..... -20 to +60 °C

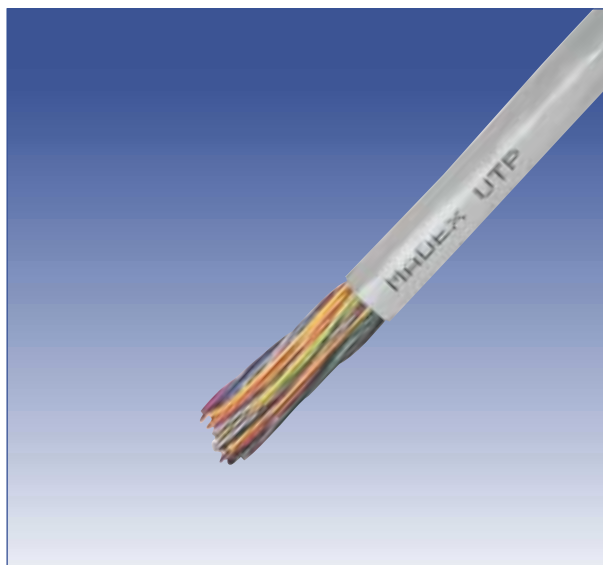

Multipair cables category 3

## REFERENCE CHART

Cat. no.	Type of cable
847-255	Cable UTP 25 x 2 x 0.5 mm, category 3, 1 m
847-505	Cable UTP 50 x 2 x 0.5 mm, category 3, 1 m
847-995	Cable UTP 100 x 2 x 0.5 mm, category 3, 1 m

MADEX cables

COAXIAL CABLES YWD, XWD

- Coaxial wire (W), high frequency, with internal solid (D) or stranded (L) insulation from polyethylene (X), with internal wire from CU braid or Al/PET foil (ek) and with polyvinyl coating (Y) or Polyethylene (X), impedance 50 or 75 Ohm.
- Cables are intended for installations: RTV, SAT, CATV, TV, CB.
- For indoor and outdoor installations.
- Section packed on 100 m, 200 m, reels, or according to customer requirements.

Internal wire:

- Material ..... Cu
- Number x diameter of wires ..... 1 x 0.59 mm  
1 x 0.70 mm  
1 x 0.96 mm

Insulation:

- Material ..... Polyethylene
- Diameter ..... 3.7 mm

External wire:

- Material and construction ..... Cu braid

Coating:

- Material ..... PVC(Y), PE(X)

Maximum outer diameter: ..... 5.9 mm

Norm: ..... PN-91/T-90601

REFERENCE CHART

Cat. no.	Type of cable
840-174	Cable YWD 75 (0.59/3.7 mm), 1 m
840-274	Cable XWD 75 (0.59/3.7 mm), 1 m
840-124	Cable YWDek 75 (0.59/3.7 mm), 1 m
840-224	Cable XWDek 75 (0.59/3.7 mm), 1 m
840-164	Cable YWL 50 (RG 58) (0.96/2.95 mm), 1 m
840-154	Cable YWDX 50 (0.7/2.5 mm), 1 m

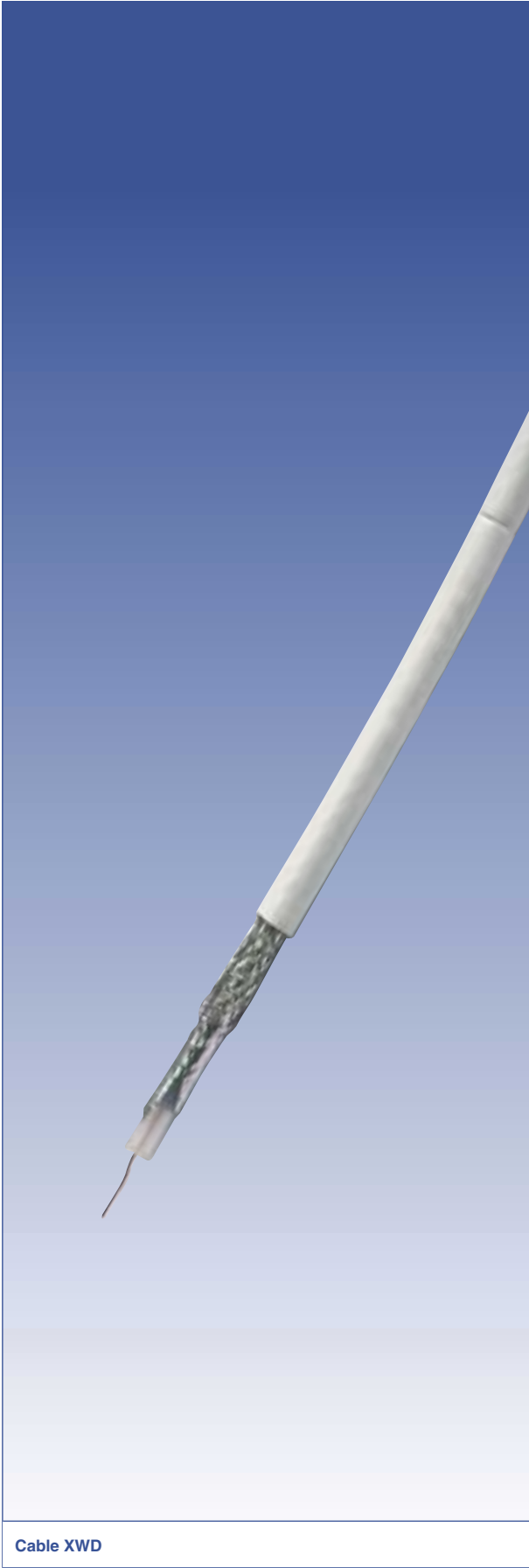

Cable XWD



# MADEX cables

## COAXIAL CABLES YWDXek / XWDXek

- Coaxial wire (W), high frequency, with internal solid (D) wire insulation from foam polyethylene (Xp), with internal wire from CU braider and Al/PET foil (ek) and with polyvinyl coating (Y) or Polyethylene (X), impedance 50 or 75 Ohm
- Cables are intended for installations: RTV, SAT, CATV, TV, CB.
- For indoor and outdoor installations.
- Section packed on 100 m, 200 m, reels, or according to customer requirements.

### Internal wire:

- Material ..... Cu
- Number x diameter of wires ..... 1 x 0.59 mm

### Insulation:

- Material ..... Polyethylene

### External wire:

- Material and construction ..... Cu braid and Al/PET foil

Coating material ..... PVC(Y), PE(X)

Maximum outer diameter ..... 6.5 mm

Norm ..... ZN-MADEX-11

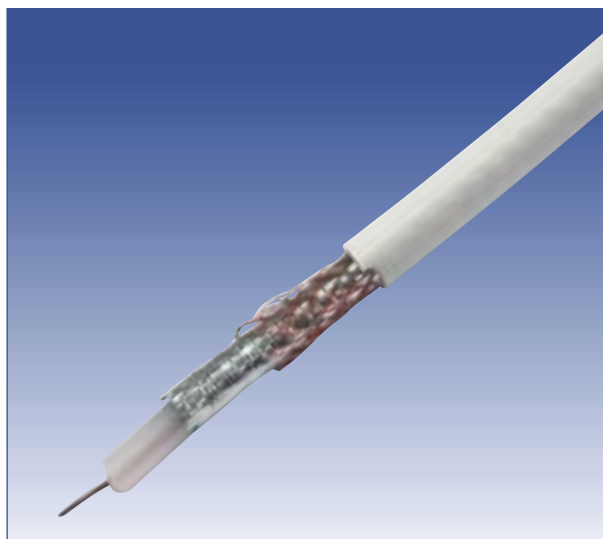

YWDXek Cable

## REFERENCE CHART

Cat. no.	Type of cable
840-134	Kabel YWDXek 75 (0.59/3.7 mm), 1 m
840-234	Kabel XWDXek 75 (0.59/3.7 mm), 1 m

## COAXIAL CABLES YWDXpek / XWDXpek

- Coaxial wire (W), high frequency, with internal solid (D) wire insulation from foam polyethylene (Xp), with internal wire from CUSn braider and Al/PET foil (ek) and with polyvinyl coating (Y) or Polyethylene (X), impedance 50 or 75 Ohm
- Cables are intended for installations: RTV, SAT, CATV, TV, CB.
- For indoor and outdoor installations.
- Section packed on 100 m, 200 m, reels, or according to customer requirements.

### Internal wire:

- Material ..... Cu
- Number x diameter of wires(mm) ... 1 x 0.8 mm  
1 x 1.05 mm

### Insulation:

- Material ..... Polyethylene
- Diameter ..... 3.7 or 4.8 mm

### External wire:

- Material and construction ..... CU braid and Al/PET foil

Coating material ..... PVC(Y), PE(X)

Maximum outer diameter ..... 6.5 or 7.5 mm

Norm ..... ZN-MADEX-11

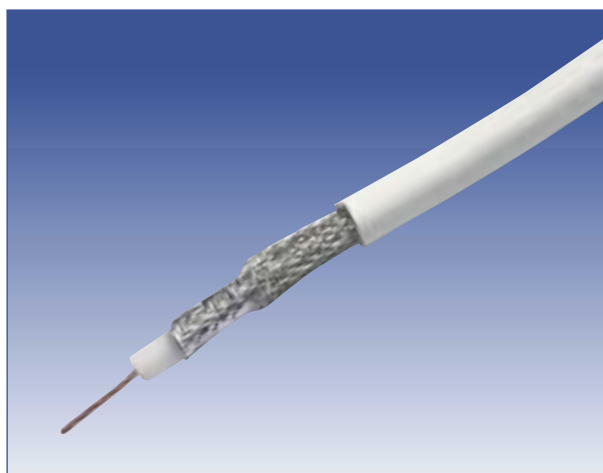

YWDXpek cable

## REFERENCE CHART

Cat no.	Type of cable
840-114	Cable YWDXpek 75 (1.05/4.8 mm), 1 m
840-214	Cable XWDXpek 75 (1.05/4.8 mm), 1 m
840-144	Cable YWDXpek 75 (0.8/3.7 mm), 1 m
840-244	Cable XWDXpek 75 (0.8/3.7 mm), 1 m

## Fibre optic distribution frames and accessories

- Telecommunication distribution frames
- LAN distribution frames
- Pigtails, patchcords and adapters
- Fibre optic cables



## OptiTel fibre optic telecommunication distribution frames

Designed together by FCA Sp. z o.o. and ZPAS S.A. family of OptiTel distribution frames, is result of connection of experience of both companies, specializing for many years in supplying high quality devices for telecommunication and IT markets.

The fibre optic distribution frames family were designed according to newest solution used in telecommunications networks. During designing of new distribution frames, the attention was paid to functional adapting for new building access networks.

OptiTel is full range of distribution frames, with various number of commutation fields, starting from panel and wall mounted models, through rack panel to special case with cable accessories. OptiTel distribution frames make possible switching of optic lines between fibre lines and end terminals.

Using OptiTel ODF's it is possible to elastically configure fibre optic lines, switching reserve trunks, add new devices, and make exploitation and control measurements.



**OptiTel SPS**  
Cabinet of fibre optic distribution frames



**OptiTel SPS**  
Cabinet of fibre optic distribution frames



**OptiTel SPM**  
Rack of fibre optic distribution frames

## OptiTel fibre optic telecommunication distribution frames

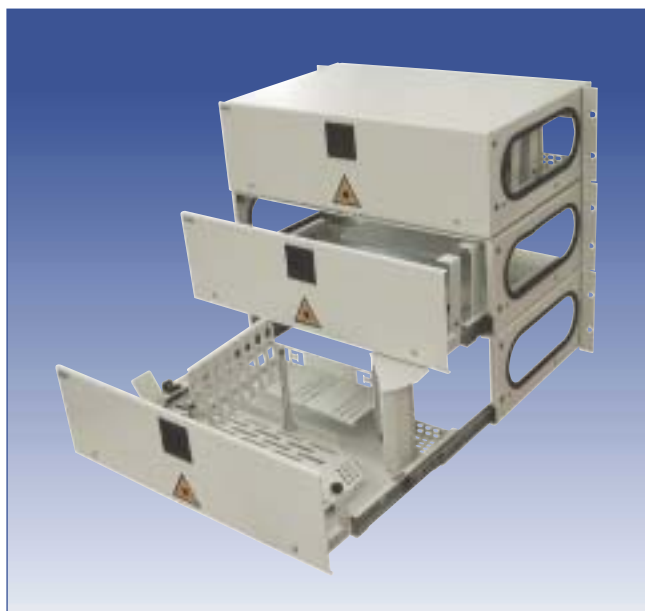

**OptiTel PSM**  
Modular fibre optic distribution frames



**OptiTel PSN**  
Wall-mounted fibre optic distribution frames



**OptiTel PSS**  
Rack fibre optic distribution frames

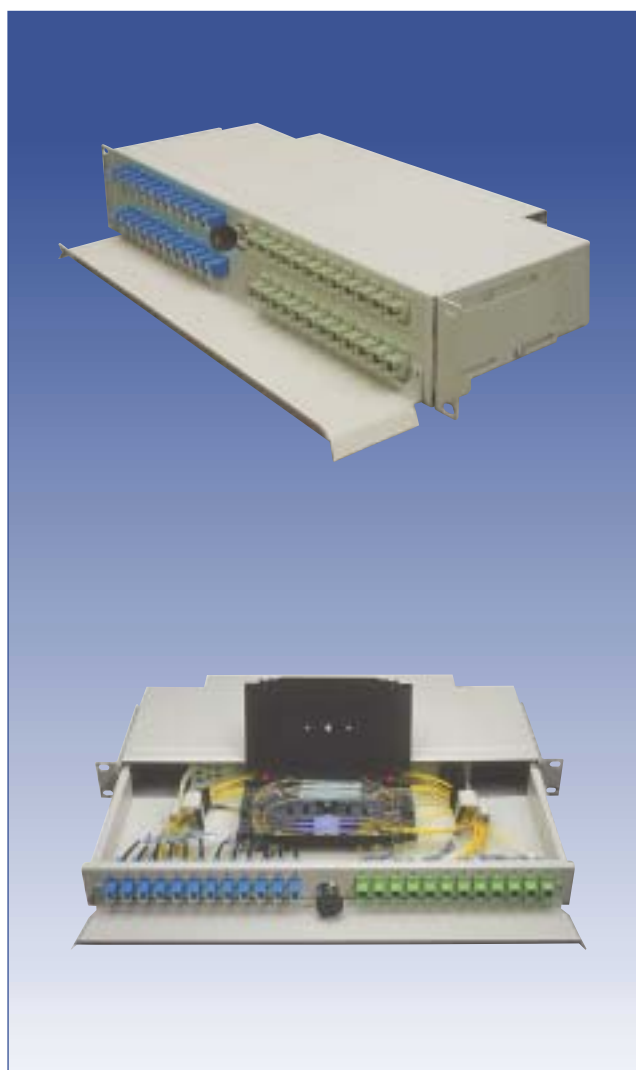

**OptiTel PSP**  
Panel fibre optic distribution frames



## Optitel SPS 19" cabinet of FO distribution frames

FIBRE OPTIC TELECOMMUNICATION DISTRIBUTION FRAMES

- Typical distribution cabinets in 19" standard.
- Height 42 U for easy configuration and possibility of further development.
- Outdoor cable entry at top or bottom.
- Side canal for organisation of the buffered fibres and patch-cords in 900 mm and 1000 mm cabinets.
- Grounding clamp.
- Door and side panel equipped with one-point locks.
- Suitable for 19" cable termination boxes PSP 19/1U and other 19" FO units.
- Wide range of additional accessories: patch guides, cable hops, feeding panels, venting panels and other according to the client's wishes.
- By standard equipped with cable routing guides for cable storage.
- Possibility of additional development using OptiTel PSM distribution frames.



Optitel SPS cabinet, 600 mm wide with supplementary accessories



Optitel SPS cabinet 800 mm wide



Optitel SPS cabinet 1000 mm wide

# OptiTel SPS 19/45U/600

## TECHNICAL DATA:

**Max. amount of outdoor cables** . . . . . 8  
**Useful height** . . . . . 45 U  
**Dimensions (width x height x depth)** . . 600 x 2235 x 300 mm  
**Weight** . . . . . 101 kg

### Material:

- profile, supporting bars . . . . . steel 2.0 mm
- side panels, plinth, plinth's sides . . . . steel 1.0 mm
- right front door . . . . . steel 1.0 mm
- door with safety plexiglas window . . . . steel 1.5 mm
- plinth's corners . . . . . steel 2.5 mm

**Surface finish:** powder painting RAL 7035

**Protection degree:** IP 20 in accordance with EN 60 529 / IEC 529

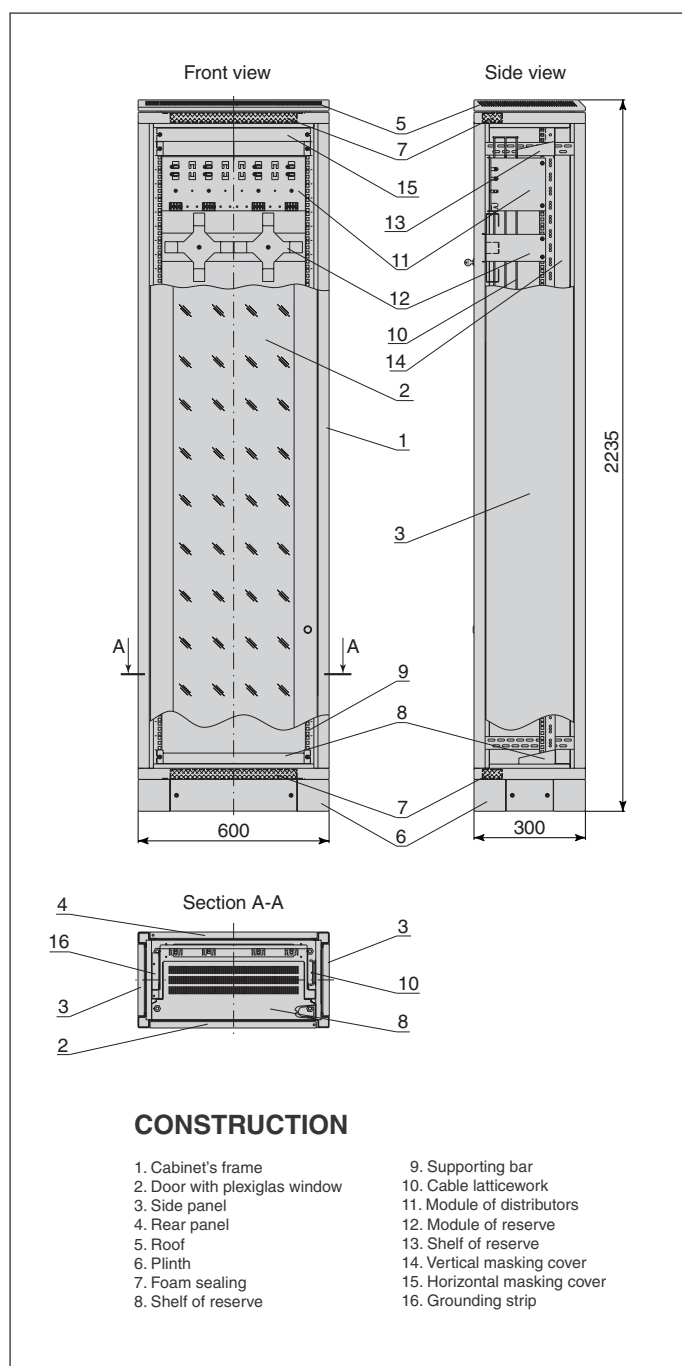

OptiTel SPS 19/45U/600 cabinet with supplementary accessories

## CATALOGUE NUMBER:

Optitel SPS 19/45U/600 cabinet with standard equipment  
 - cat. no. 405-124

## Supply includes:

- frame of the cabinet, roof, plinth 100 mm high,
- front door with plexiglas window,
- removable panels (side and rear),
- two supporting bars in 19" standard,
- foam sealing in top and bottom plate of the frame,
- lath of reserve with cross strips of reserve,
- cable framework,
- bottom shelf of entry and exit,
- top shelf of entry and exit,
- two vertical masking covers,
- one horizontal masking cover,
- assembly hardware kit,
- grounding strip and strands.

## Note:

Delivery time: approx 3 weeks.

# OptiTel SPS 19/45U/800

## TECHNICAL DATA:

Maximal amount of line cables: . . . . . 8  
 Useful height: . . . . . 45 U  
 Dimensions (width x height x depth): . 800 x 2235 x 350 mm  
 Weight: . . . . . 128 kg

### Material:

- frame, supporting bars . . . . . sheet steel 2.0 mm
- panels, roof, plinth's sides . . . . . sheet steel 1.0 mm
- right front door . . . . . sheet steel 1.0 mm
- front door with plexiglas window . . . . . sheet steel 1.5 mm
- plinth's corners. . . . . sheet steel 2.5 mm

**Surface finish:** powder painting in RAL 7035

**Protection degree:** IP 20 in accordance with EN 60 529 / IEC 529

### CATALOGUE NUMBER:

OptiTel SPS 19/45U/800 with standard equipment  
 - cat no. 405-121

### Supply includes:

- frame of the cabinet, roof, plinth 100 mm high,
- front door with plexiglas window,
- removable side and rear panels,
- compartment for patchcables 200 mm wide, equipped with cable trough, framework, and cable reserve module
- two supporting bars in 19" standard,
- foam sealing in top and bottom plate of the frame,
- lath of reserve with cross strips of reserve,
- cable framework,
- two shelves of fibre optic reserve,
- top shelf of entry and exit,
- two vertical masking covers,
- one horizontal masking cover,
- assembly hardware kit,
- grounding strip and strands.



OptiTel SPS 19/45U/800 cabinet with standard equipment  
 - cat. no. 405-121



OptiTel SPS 19/45U/800  
 - front view



OptiTel SPS 19/45U/800  
 - side view (without side panel)



OptiTel SPS 19/45U/800  
 - rear view (without rear panel)

## OptiTel SPS 19/45U/800

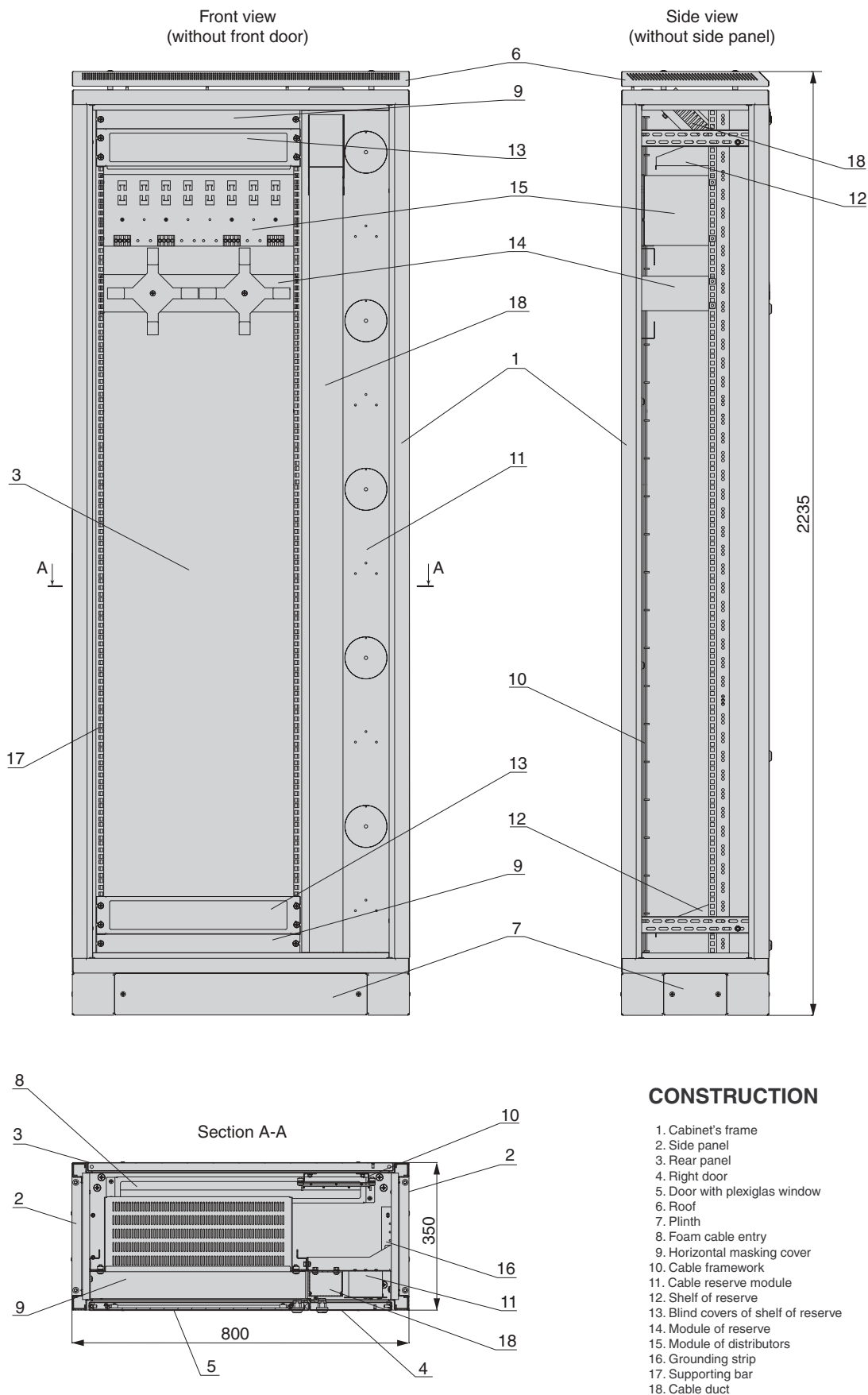



## OptiTel SPS 19/45U/1000

### TECHNICAL DATA:

**Maximal amount of line cables:** . . . . . 8  
**Useful height:** . . . . . 45U  
**Dimensions (width x height x depth):** 1000 x 2235 x 350 mm  
**Weight:** . . . . . 137 kg

### Material:

- frame, supporting bars . . . . . sheet steel 2.0 mm
- panels, roof, plinth's sides . . . . . sheet steel 1.0 mm
- right front door . . . . . sheet steel 1.0 mm
- front door with plexiglas window . . . . sheet steel 1.5 mm
- plinth's corners. . . . . sheet steel 2.5 mm

**Surface finish:** powder painting in RAL 7035

**Protection degree:** IP 20 in accordance with EN 60 529 / IEC 529

### CATALOGUE NUMBER:

OptiTel SPS 19/45U/1000 cabinet with standard equipment  
**- cat. no. 405-122**

### Supply includes:

- frame of the cabinet, roof, plinth 100 mm high,
- front door with plexiglas window,
- removable side and rear panels,
- two compartments for patchcables 200 mm wide, equipped with cable trough, framework, and cable reserve module,
- two supporting bars in 19" standard,
- foam sealing in top and bottom plate of the frame,
- lath of reserve with cross strips of reserve,
- lath of distributors,
- two shelves of fibre optic reserve with blind cover with brush opening,
- two horizontal masking covers,
- one horizontal masking cover,
- assembly hardware kit,
- grounding strip and strands.



Opti Tel SPS 19/45U/1000 cabinet with standard equipment  
 - cat. no. 405-122



Opti Tel SPS 19/45U/1000  
 - front view

## OptiTel SPS 19/45U/1000

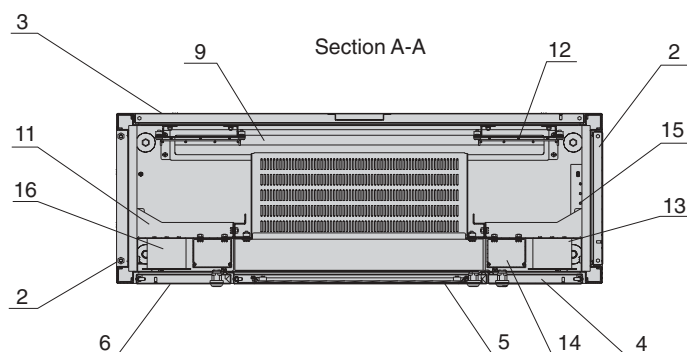
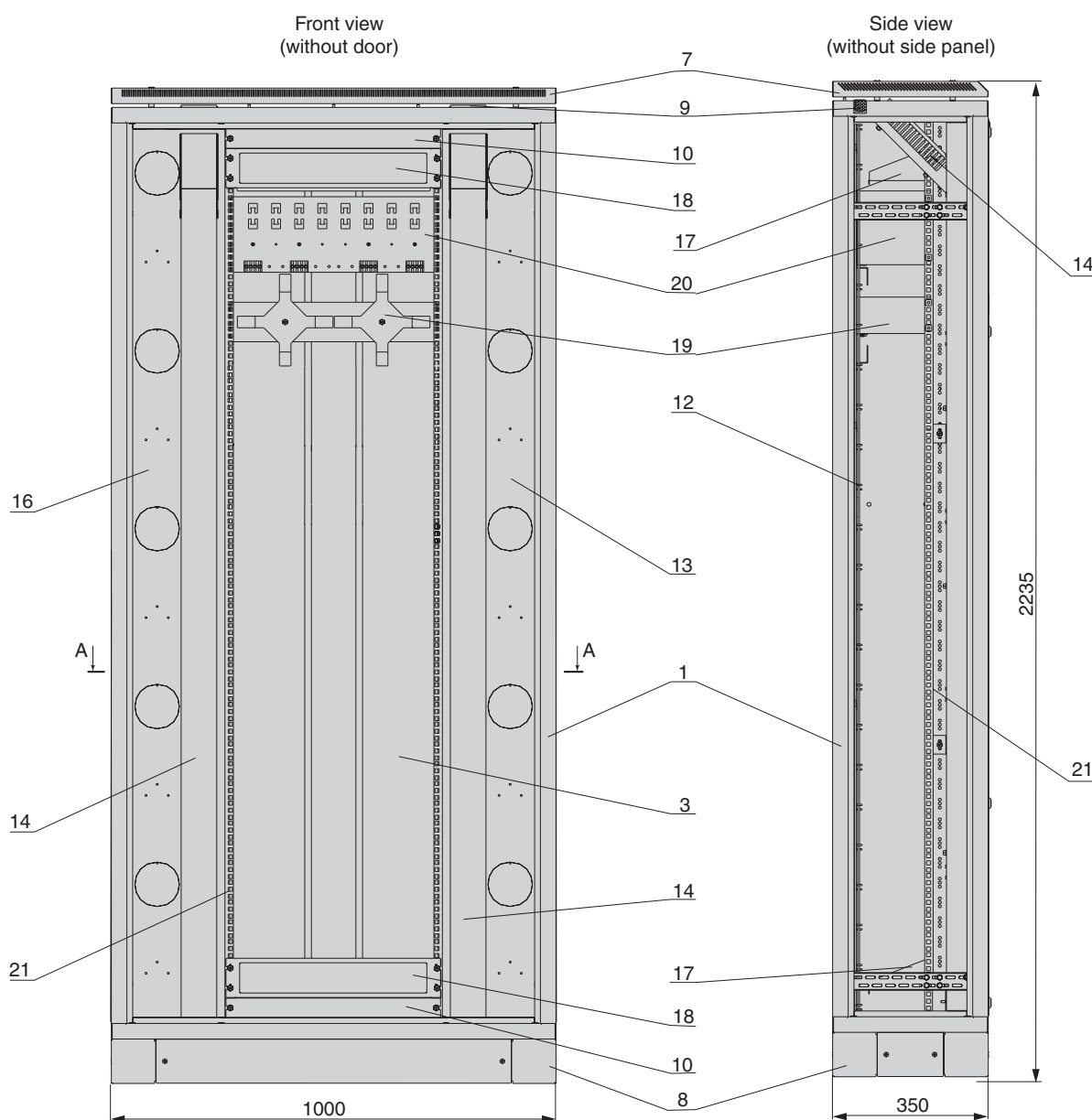
**CONSTRUCTION**

- |                               |                                      |
|-------------------------------|--------------------------------------|
| 1. Cabinet's frame            | 11. Supporting bar                   |
| 2. Side panel                 | 12. Cable framework                  |
| 3. Rear panel                 | 13. Cable reserve module right       |
| 4. Right door                 | 14. Cable trough                     |
| 5. Door with plexiglas window | 15. Grounding strip                  |
| 6. Left door                  | 16. Cable reserve module left        |
| 7. Roof                       | 17. Shelf of reserve                 |
| 8. Plinth                     | 18. Blind cover for shelf of reserve |
| 9. Foam sealing               | 19. Module of reserve                |
| 10. Horizontal masking cover  | 20. Module of distributors           |
| 11. Bracket                   | 21. Supporting slide                 |

## Additional accessories for OptiTel SPS

### OptiTel MZ - MODULE OF RESERVE

- Intended for storing reserve tubes of fibre optic cable.
- Standard version includes two cross frameworks; possibility to enlarge the set by four additional cross frameworks.
- Fitted to holes in side walls of supporting bars; the supply includes assembly elements.

Catalogue number	Dimensions [mm]			Weight [kg]
	Width	Height	Depth	
878-015	465	215	189	2.05

**Material:** sheet steel 1.5 mm

**Surface finish:** powder painting in RAL 7035 colour

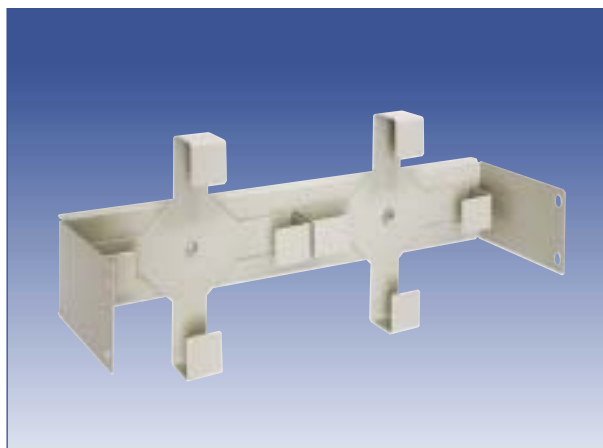

**Module of reserve**  
- depth 189 mm (for SPS 19/45U/800 and 1000) - cat. no. 878-015

### OptiTel KZK - CROSS FRAMEWORK FOR MODULE OF RESERVE

- Cross framework comprise additional equipment for module of reserve.
- Delivered with spacer for fitting on module of reserve.

Catalogue number	Dimensions [mm]			Weight [kg]
	Width	Height	Depth	
878-002	215	215	40	0.35

**Material:** sheet steel 1.5 mm

**Surface finish:** powder painting in RAL 7035 colour

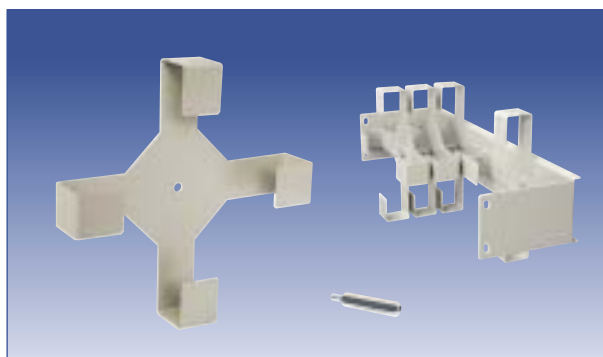

**Additional cross framework for module of reserve**  
- cat. no. 878-002

### OptiTel MRK - MODULE OF DISTRIBUTORS

- Intended for mounting and fitting of fibre tubes entering into the case.
- Delivered with set of assembly hardware.

Catalogue number	Dimensions [mm]			Weight [kg]
	Width	Height	Depth	
878-025	465	170	172	2.41

**Material:** sheet steel 1.5 mm

**Surface finish:** powder painting in RAL 7035 colour

**Capacity:** 8 cables

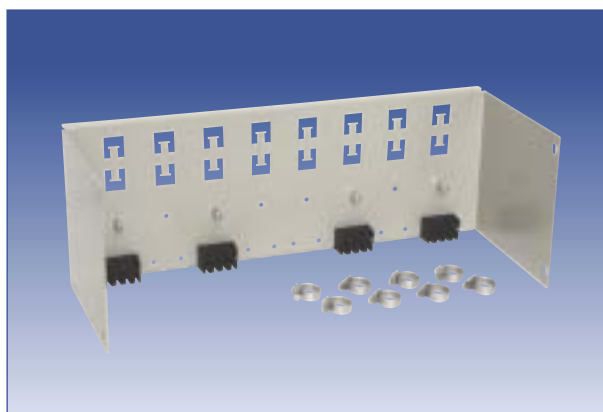

**Module of distributors**  
- depth 172 mm (for SPS 19/ 45U/ 800 and 1000) - cat. no. 878-025

## Additional accessories for OptiTel SPS

### OptiTel 19/2U - SHELF OF RESERVE

- Intended for storing of distribution cable reserve (pigtails and patchcords).
- Supplied with assembly hardware elements.
- Blind cover with brush opening can be ordered as additional equipment of the shelf.

Catalogue number	Dimensions [mm]			Weight [kg]
	Width	Height	Depth	
878-205	483	88	177	1.08

**Material:** sheet steel 1.5 mm

**Surface finish:** powder painting in RAL 7035 colour

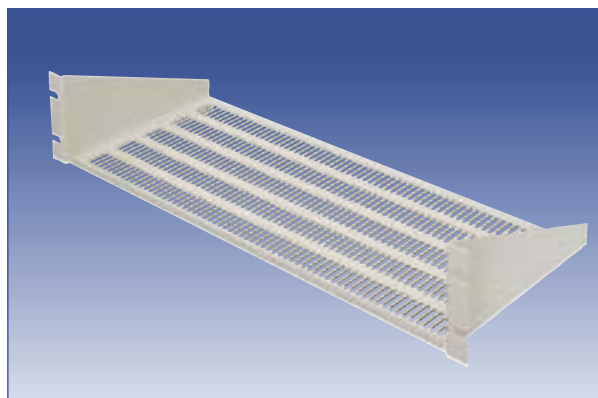

**Shelf of cable reserve OptiTel PZP 19/2U**  
- 19" x 2U x 177 mm (for SPS 19/45U/ 800 and 1000) - cat. no. 878-205

### OptiTel PRS 19/2U - BLIND COVER WITH BRUSH OPENING

- Intended for covering of patchcord's reserve, located on the shelf of reserve.
- Standard delivery does not include assembly hardware elements (they are supplied with shelf).

Catalogue number	Dimensions [mm]			Weight [kg]
	Width	Height	Depth	
878-235	483	88	13	0.34

**Material:** sheet steel 1.5 mm

**Surface finish:** powder painting in RAL 7035 colour

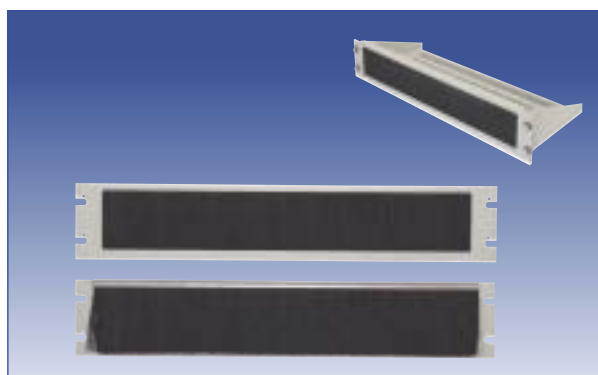

**Blind cover with brush opening for shelf of reserve OptiTel PRS 19/2U** - cat. no. 878-235

### OptiTel PSZ - BRUSH PANEL

- Brush panel organizes patchcords in 19" cabinets.
- Supporting plate stores reserve the excess of patch cable.
- Delivered with assembly hardware elements.

Catalogue number	Dimensions [mm]			Weight [kg]
	Width	Height	Depth	
401-3275	483	44	50	0.58
401-3276			300	0.90

**Material:** sheet steel 1.5 mm

**Surface finish:** powder painting in RAL 7035 colour

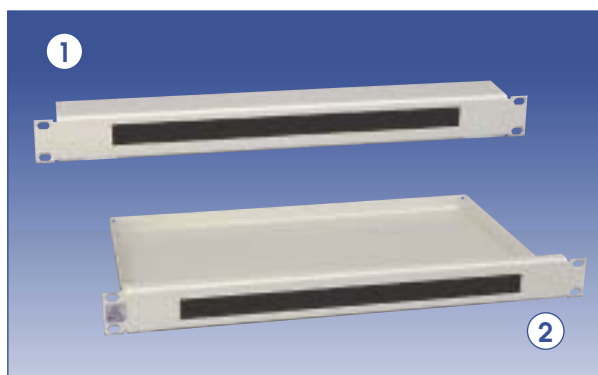

**1) Brush panel without supporting plate**  
- cat. no. 401-3275  
**2) Brush panel with supporting plate**  
- cat. no. 401-3276



## Additional accessories for OptiTel SPS

### Optitel SZP SZK - DRAWERS OF CABLE RESERVE

- Intended for managing indoor cable reserve (patchcords and pigtails).
- Available in front and rear cable entry versions.
- Delivered with set of assembly hardware.

Catalogue number	Dimensions [mm]			Weight [kg]
	Width	Height	Depth	
874-420	483	44	200	1.68
874-430			280	2.79
874-480			380	4.08
874-421			200	1.63
874-431			280	2.74
874-441			380	4.02

**Material:** sheet steel 1.5 mm

**Surface finish:** powder painting in RAL 7035 colour

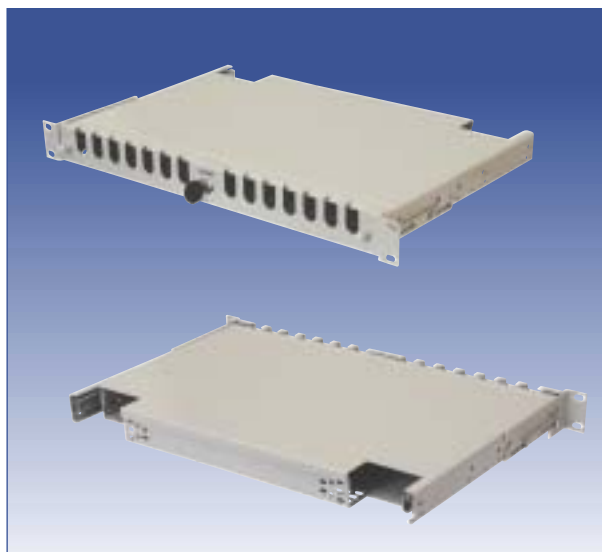

Drawer of reserve with front and rear cable entry

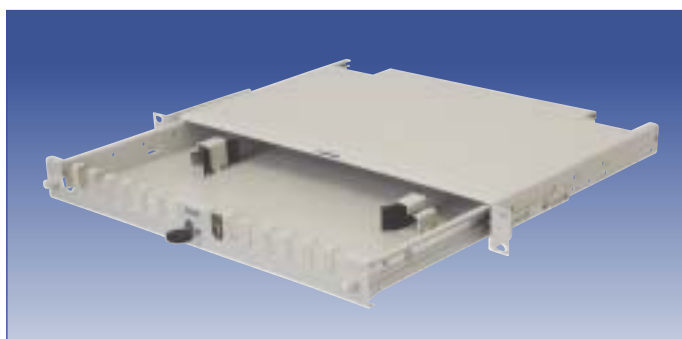

Drawer of reserve OptiTel SZP with front and rear cable entry

- 19" x 1U x 200 mm - cat. no. 874-421
- 19" x 1U x 280 mm - cat. no. 874-431
- 19" x 1U x 380 mm - cat. no. 874-441



Drawer of reserve OptiTel SZK with rear cable entry

- 19" x 1U x 200 mm - cat no. 874-420
- 19" x 1U x 280 mm - cat no. 874-430
- 19" x 1U x 380 mm - cat no. 874-480

### OptiTel PRP 19" - PATCHCORDS ORGANIZER

- 19" standard.
- Esthetical look.
- Convenient reconfiguration.
- Delivered with set of assembly hardware.

Catalogue number	Dimensions [mm]			Weight [kg]
	Width	Height	Depth	
811-000	483	44	80	0.53

**Material:** sheet steel 1.5 mm

**Surface finish:** powder painting in RAL 7035 colour

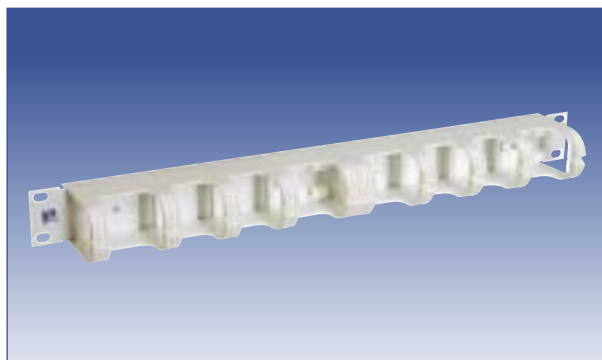

Patchcords organizer 19" x 1U for SPS/350 - cat. no. 811-000

## OptiTel PSP 19/1U/12 panel-type distribution frames

- Intended for 19" and 21" cabinets and racks.
- Amount of communication fields: 12.
- Depth:
  - 200 mm - versions with half and fully extending drawer,
  - 280 mm - version with fully extending drawer,
  - 380 mm - version with half extending drawer,
- Available front panels for all types of adapters (E2000, SC, FC, ST, or another, according to customer's request).
- Possibility of cables terminating.
- The rest of fibre loose tube storage in housing.
- Ergonomic storage for pigtails.
- Tube guiding units ensure that the minimum bend radius is not exceeded.
- Extending drawer makes installation easy and comfortable.
- Delivered with set of assembly hardware.
- Brackets for 21" standard, should be ordered separately.
- An optional patchcord shelf mounting to front panel, makes possible ergonomic cable management.

**Dimensions, weight:** see chart on page 68

**Material:** sheet steel 1.5 mm

**Surface finish:** powder painting in RAL 7035 colour

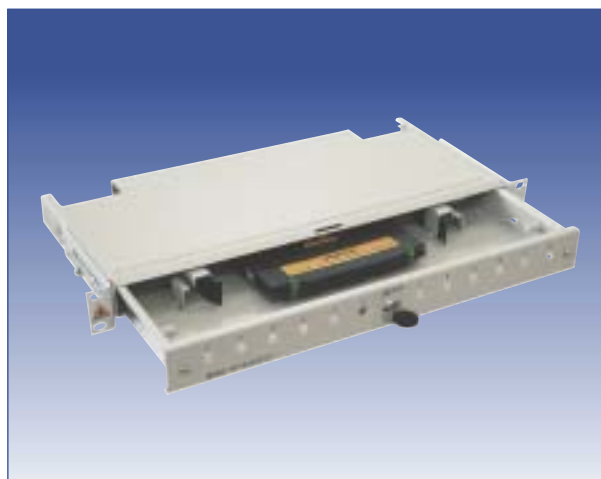

OptiTel PSP G200 19/1U/12 with half extending drawer

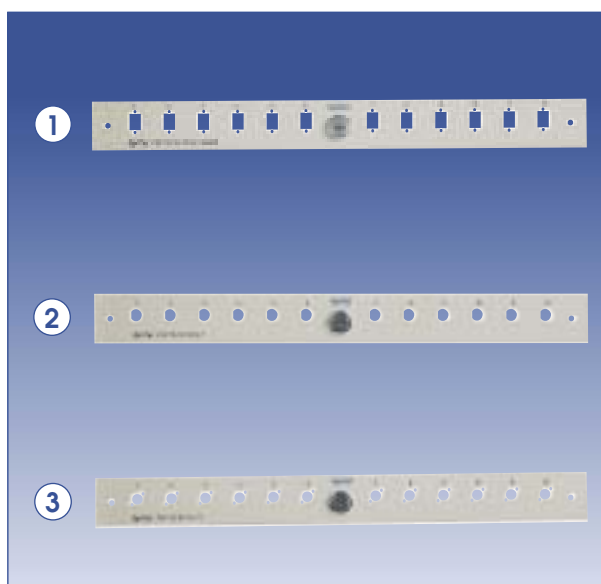

Front panels for OptiTel PSP distribution frames

- |                     |                    |
|---------------------|--------------------|
| 1) 12 x SC or E2000 | - cat. no. 875-103 |
| 2) 12 x ST          | - cat. no. 875-105 |
| 3) 12 x FC          | - cat. no. 875-107 |

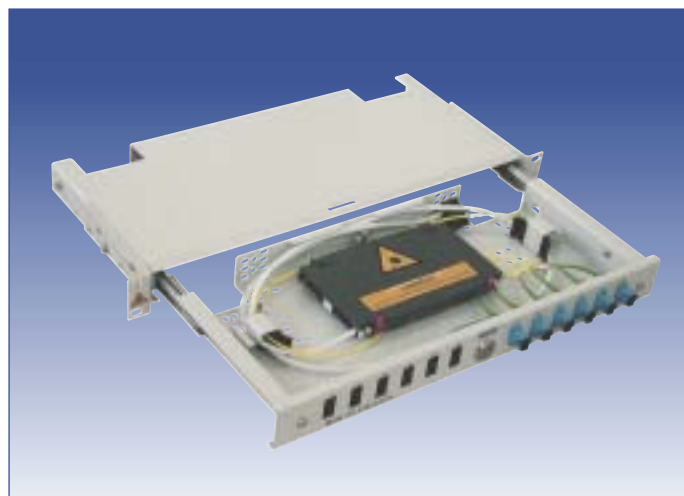

OptiTel PSP G200 19/1U/12 equipped with pigtails and SC adapters

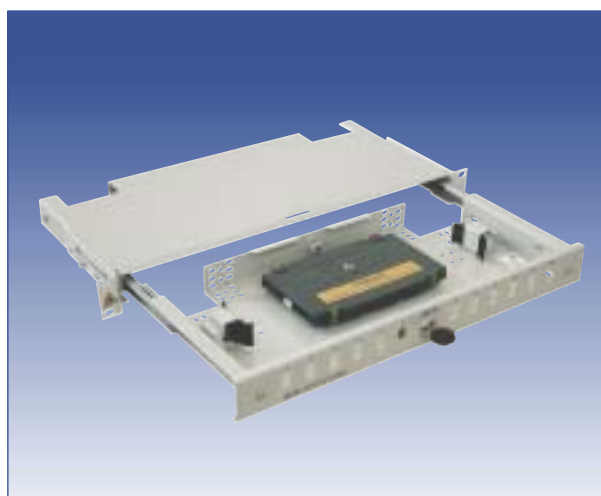

OptiTel PSP G200 19/1U/12 with fully extending drawer

# OptiTel PSP 19/1U/24 panel-type distribution frames

FIBRE OPTIC TELECOMMUNICATION DISTRIBUTION FRAMES

- Intended for 19" and 21" cabinets and racks.
- Amount of communication fields: 24.
- Depth:
  - 200 mm - versions with half and fully extending drawer,
  - 280 mm - version with fully extending drawer,
  - 380 mm - version with half extending drawer.
- Available front panels for all types of adapters (E2000, SC, FC,ST, or another, according to customer's request).
- Possibility of cables terminating.
- The rest of fibre loose tube storage in housing.
- Ergonomic storage for pigtails.
- Tube guiding units ensure that the minimum bend radius is not exceeded.
- Extending drawer makes installation easy and comfortable.
- Delivery with set of assembly hardware.
- Brackets for 21" standard, should be ordered separately.
- An optional patchcord shelf mounting to front panel, makes possible ergonomic cable management.

**Dimensions, weight:** see chart on page 68

**Material:** sheet steel 1.5 mm

**Surface finish:** powder painting in RAL 7035 colour

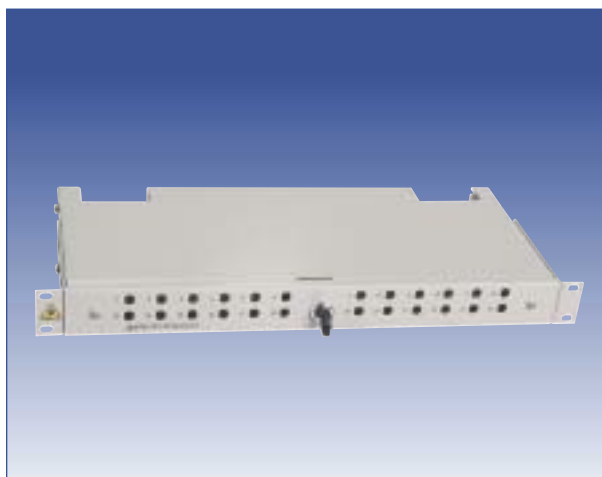

OptiTel PSP G200 19/1U/24 with half extending drawer

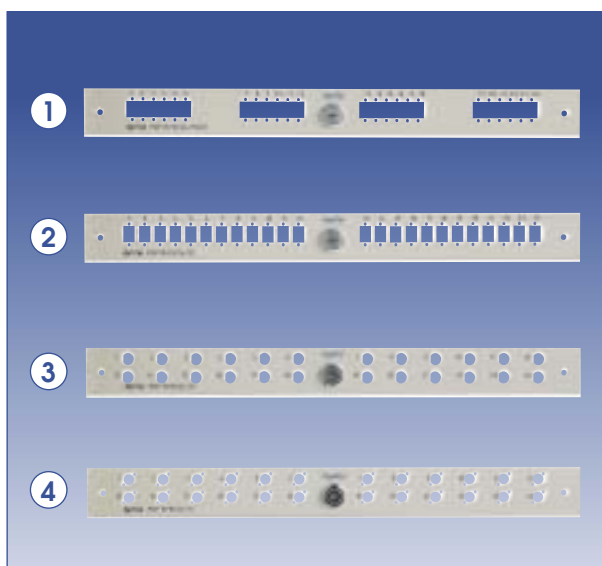

Front panels for OptiTel PSP distribution frames

- 1) 24 x E2000 - cat. no. 875-101
- 2) 24 x SC - cat. no. 875-102
- 3) 24 x ST - cat. no. 875-104
- 4) 24 x FC - cat. no. 875-106

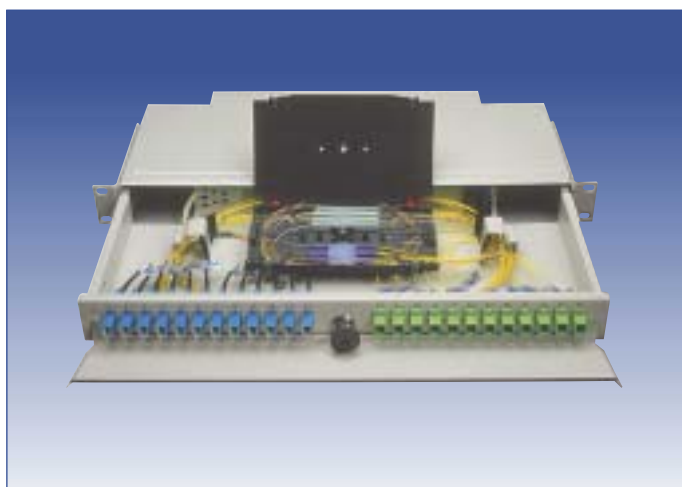

OptiTel PSP G200 19/1U/24 equipped with pigtails and SC adapters

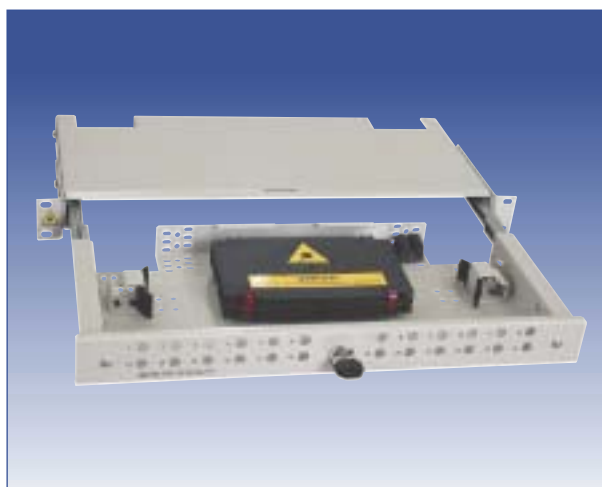

OptiTel PSP G200 19/1U/24 with fully extending drawer

## OptiTel PSP 19/2U/48 panel-type distribution frames

- Intended for 19" and 21" cabinets and racks.
- Amount of communication fields: 48.
- Height 2 U.
- Depth 200 mm.
- Available front panels for all types of adapters (E2000, SC, FC, ST, or another, according to customer's request).
- Possibility of cables terminating.
- The rest of fibre loose tube storage in housing.
- Ergonomic storage for pigtails.
- Tube guiding units ensure that the minimum bend radius is not exceeded.
- Extending drawer makes installation easy and comfortable.
- Equipped with 4 splices cassettes.
- Delivery with set of assembly hardware.
- Brackets for 21" standard, should be ordered separately.
- An optional patchcord shelf mounting to front panel, makes possible ergonomic cable management.

**Dimensions, weight:** see chart on page 68

**Material:** sheet steel 1.5 mm

**Surface finish:** powder painting in RAL 7035 colour

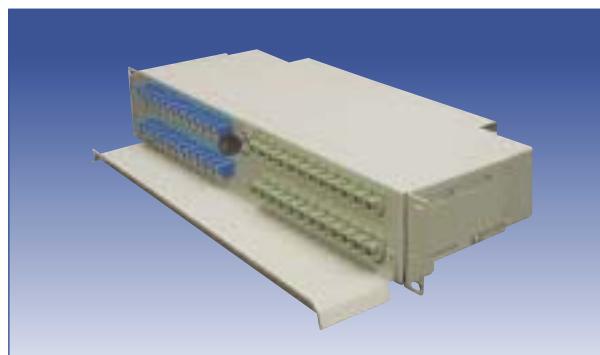

OptiTel PSP G200 19/2U/48 equipped with E2000 and SC adapters

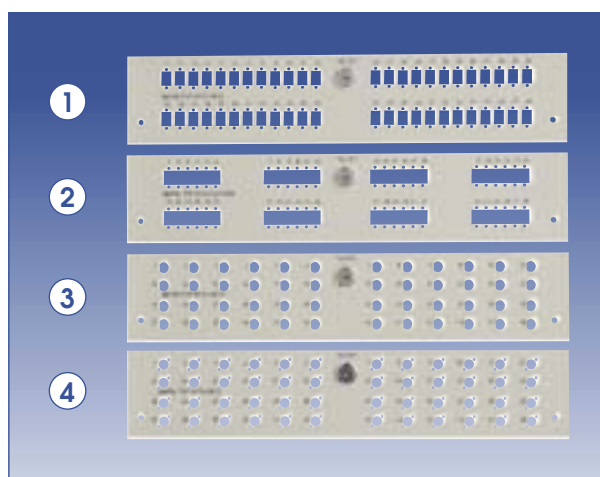

Front panels for 2U OptiTel PSP distribution frames:

- 1) 48 x SC - cat. no. 875-211
- 2) 48 x E2000 - cat. no. 875-212
- 3) 48 x ST - cat. no. 875-213
- 4) 48 x FC - cat. no. 875-214

## Additional elements for OptiTel PSP

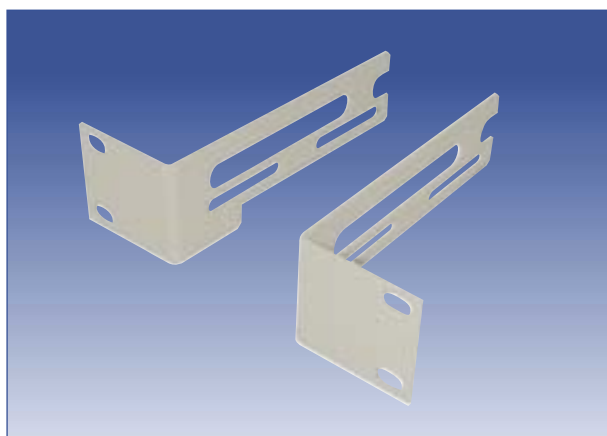

Set of assembly brackets for mounting of OptiTel PSP distribution frames on 21" bars - height 1U, weight 0.16 kg  
- cat. no. 875-022

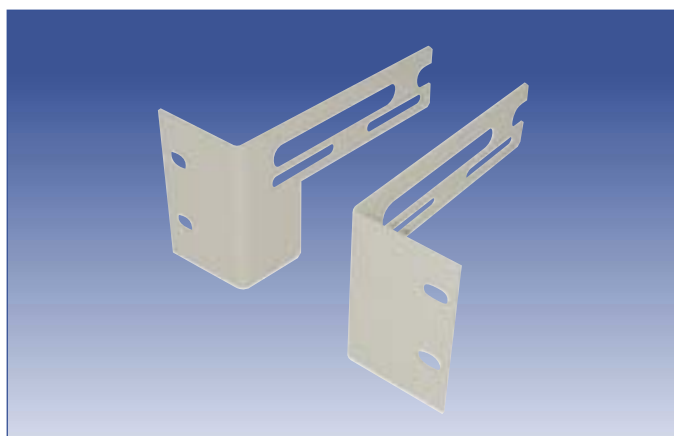

Set of assembly brackets for mounting of OptiTel PSP distribution frames on 21" bars - height 2U, weight 0.16 kg  
- cat. no. 875-222

# OptiTel PSP panel-type distribution frames

## REFERENCE CHART OF OptiTel PSP

Type of OptiTel PSP distribution frame G XXX-19/XU/XX-XX	G 200-19/1U/				G 280-19/1U/		G 380-19/1U/		G 200-19/2U/
	12/nw	12/pw	24/nw	24/pw	12/pw	24/pw	12/nw	24/nw	48/nw
Max. amount of cables	2		2		2		2	2	2
Number of splices cassettes	1		2		1		1	2	4
Dimensions [mm] - width	483		483		483		483		483
- height	44		44		44		44		88
- depth	200		200		280		380		200
Length of pigtails [m]	2		2		2		2		2
Weight [kg]	3.8		4.2		5.3		6.0		5.5

## REFERENCE CHART OF FRONT PLATES FOR OptiTel PSP

Type of adapters	Amount of adapters (commutation fields)		
	12	24	48
	Catalogue number of front plate without adapters		
E2000	875-103	875-101	875-211
SC	875-103	875-102	875-212
ST	875-105	875-104	875-213
FC	875-107	875-104	875-214
FSMA	-	875-108	-

## ORDERING INSTRUCTION FOR OptiTel PSP

### Catalogue number of OptiTel PSP distribution frame in standard version

**Total depth [mm]:**

200 - depth 200 mm  
280 - depth 280 mm  
300 - depth 300 mm

**Height:**

1 - 1U  
2 - 2U

**Model:**

nw - half extending  
pw - fully extending

# OptiTel PSP G XXX - XX / XU / XX - XX / XX

**Width:**

19 - standard 19"  
21 - standard 21"

**Type of front panel:**

12 - SC/E2 - front plate for 12 adapters SC or E2000  
12 - ST - front plate for 12 adapters ST  
12 - FC - front plate for 12 adapters FC  
  
24 - E2 - front plate for 24 adapters E2000  
24 - SC - front plate for 24 adapters SC  
24 - ST - front plate for 24 adapters ST  
24 - FC - front plate for 24 adapters FC  
24 - FSMA - front plate for 24 adapters FSMA  
  
48 - E2 - front plate for 48 adapters E2000  
48 - SC - front plate for 48 adapters SC  
48 - ST - front plate for 48 adapters ST  
48 - FC - front plate for 48 adapters FC

**Notes:**

- Distribution frames with depth 380 mm and height 1U are available only in version with half extending drawer
- Distribution frames with depth 280 mm and height 1U are available only in version with fully extending drawer
- Distribution frames with height 2U are available only in version with half extending drawer

**Sample:**

Catalogue number OptiTel PSP G200 -19 - 1U / 24-E-2 / nw - means optic distribution frame OptiTel with depth 200 mm, in 19" standard 1U with front panel for 24 E2000 adapters, with half extending drawer.



# OptiTel PSN wall-mounted distribution frames

- Mounted directly on the room's wall, where the line cable is terminated.
- Number of communication fields: 24 or 48.
- Available panel for all types of adapters (E2000, SC, FC, ST, or another, according to customer's request).
- Possibility of cables terminating.
- Equipped with 2 or 4 splice cassettes.
- Top and bottom cable entry.
- The rest of fibre loose tube storage in housing.
- Tube guiding units ensure that the minimum bend radius of pig-tails is not exceeded.
- The case can be locked using lock, possibility of opening of the door upward and downward.
- It is possible to dismantle the housing for better access to splice cassettes.
- The distributor is equipped with delimitation lever so that the opened door can be used as montage table (when open downwards).
- The distribution frame can optionally be equipped with internal door. It is designed for additional protection of connection compartment.

**Dimensions, weight:** see chart

**Material:** sheet steel 1.5 mm

**Surface finish:** powder painting in RAL 7035 colour



OptiTel PSN equipped with pigtails and E2000/SC adapters

Type of distribution frame	OptiTel PSN 4/24	OptiTel PSN 4/48
Max. amount of cables	4	4
Amount of commutation fields	24	48
Number of splices cassettes	2	4
Dimensions [mm] - width - height - depth	480	480
	400	400
	100	100
Max. lenght of pigtails [m]	2.5	2.5
Weight [kg]	7	7
Type of adapters plate	Catalogue number of distribution frame with adapters plate	
SC/E2000	876-102	876-101
ST	876-104	876-103
FC	876-106	876-105



OptiTel PSN with closed internal door (size of the door: 280 x 330 x 12 mm), weight of internal door 0.80 kg - cat. no. of door: 876-116

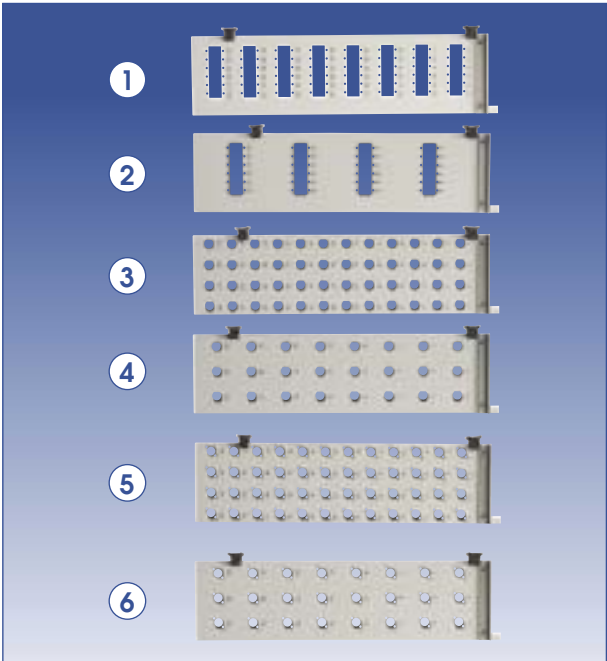

Plates of adapters for Optitel PSN frames:  
1) 48 x SC or E2000 2) 24 x SC or E2000 3) 48 x ST 4) 24 x ST  
5) 48 x FC 6) 24 x FC

## OptiTel PSS 9/96 rack-type distribution frames

- Mounted directly on the room's wall, where the line cable is terminated.
- Number of commutation fields: 96.
- Available panels for all types of adapters (E2000, SC, FC, ST, or another, according to customer's request).
- Possibility of cables terminating.
- Equipped with 4 splices cassettes.
- Top and bottom cable entry.
- Ergonomic storage for fibers.
- Tube guiding units ensure that the minimum bend radius is not exceeded.
- Possibility of increasing of height of the frame using special lengthening cover. The height of the frame with cover is 2600 mm.

Type of distribution frame	OptiTel PSS 6/96
Max. amount of cables	6
Amount of commutation fields	96
Number of splices cassettes	4
Dimensions [mm] - width - height - depth	240
	2200
	240
Pigtails' length [m]	6
Weight [kg]	35
Type of adapters plate	Catalogue number of distribution frame with adapters plate
SC/E2000	405-135/1
ST	405-135/2
FC	405-135/3

**Material:** sheet steel 1.5 mm

**Surface finish:** powder painting in RAL 7035 colour

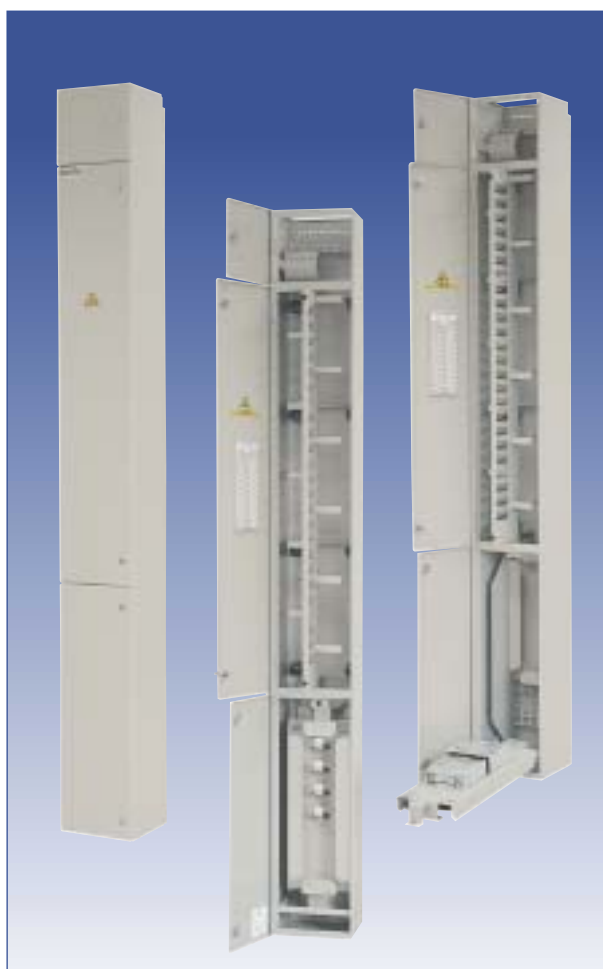

OptiTel PSS 6/96 rack-type optic distribution frame  
- cat. no. 405-135/1

## Additional equipment for OptiTel PSS 6/96

### LENGTHENING COVER 400 mm

- Increases height of the rack for 400 mm.
- Delivered with set of assembly hardware.

Catalogue number	Dimensions [mm]			Weight [kg]
	Width	Height	Depth	
878-101	240	400	240	2.75

**Material:** sheet steel 1.0 mm

**Surface finish:** powder painting in RAL 7035 colour

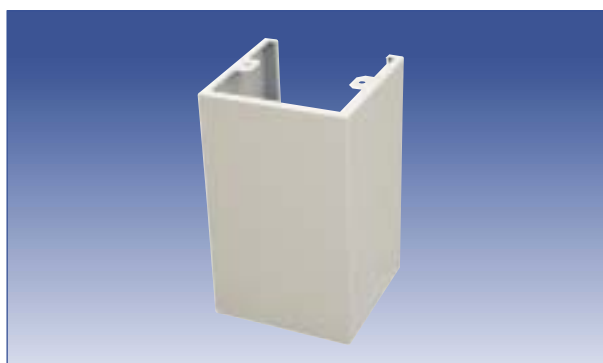

Lengthening cover  
- cat. no. 878-101

## OptiTel PSS 6/96

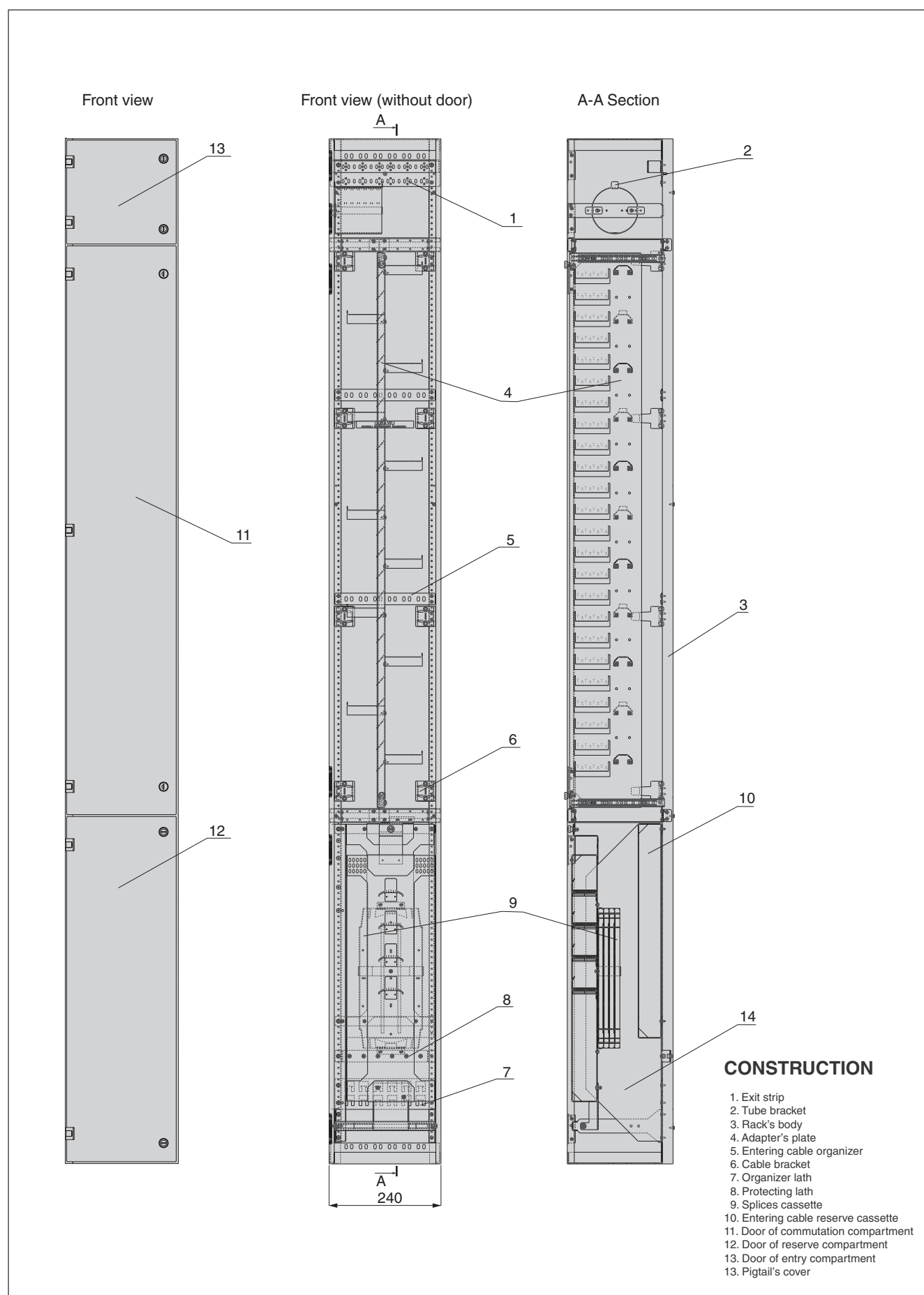

## OptiTel PSS 12/192 rack-type distribution frames

- Mounted directly on the room's wall where the line cable is terminated.
- Number of commutation fields: 192.
- Available panels for all types of adapters (E2000, SC, FC, ST, or another, according to customer's request).
- Possibility of cables terminating.
- Equipped with 8 splices cassettes.
- Top and bottom cable entry.
- Ergonomic storage for fibers.
- Tube guiding units ensure that the minimum bend radius is not exceeded.
- Possibility of increasing of height of the frame using special lengthening cover. The height of the frame with cover is 2600 mm.

Type of distribution frame	OptiTel PSS 12/192
Max. amount of cables	12
Amount of commutation fields	192
Number of splices cassettes	8
Dimensions [mm] - width	480
- height	2200
- depth	240
Pigtails' length [m]	6
Weight [kg]	65
Type of adapters plate	Catalogue number of distribution frame with adapters plate
SC/E2000	405-136/1
ST	405-136/2
FC	405-136/3

**Material:** sheet steel 1.5 mm

**Surface finish:** powder painting in RAL 7035 colour



OptiTel PSS 12/192 rack-type optic distribution frame  
- cat. no. 405-136/1

## Additional equipment for OptiTel PSS 12/192

### LENGTHENING COVER 400 mm

- Increases height of the rack for 400 mm.
- Delivered with set of assembly hardware.

Catalogue number	Dimensions [mm]			Weight [kg]
	Width	Height	Depth	
878-102	480	400	240	3.65

**Material:** sheet steel 1.0 mm

**Surface finish:** powder painting in RAL 7035 colour

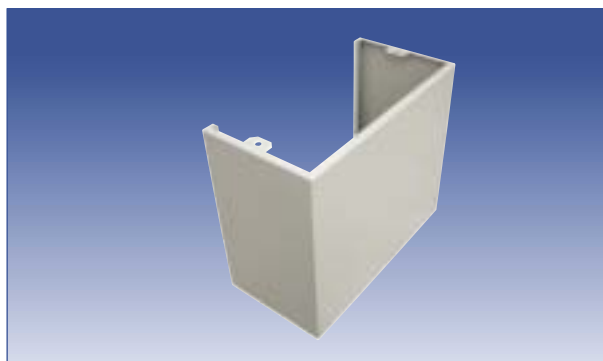

Lengthening cover  
- cat. no. 878-102

## OptiTel PSS 12/192

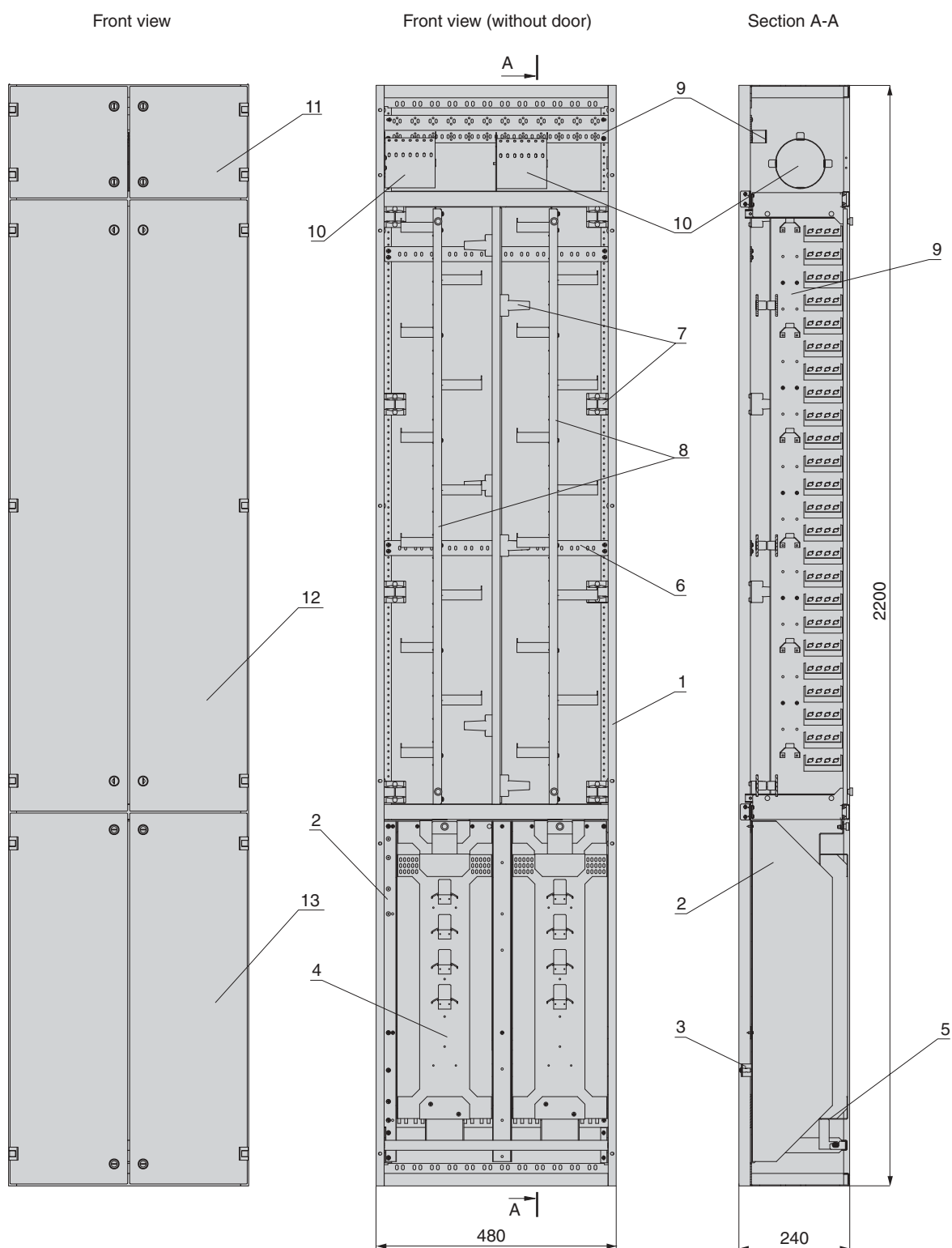
**CONSTRUCTION**

- |                             |                                 |
|-----------------------------|---------------------------------|
| 1. Rack's body              | 8. Adapter's plate              |
| 2. Pigtail's cover          | 9. Exit lath                    |
| 3. Protecting lath          | 10. Patchcords hanger           |
| 4. Patchcord reserve module | 11. Door of entry compart       |
| 5. Splice cassette frame    | 12. Door of commutation compart |
| 6. Entering cable organizer | 13. Door of reserve compart     |
| 7. Cable organizer          |                                 |



## OptiTel SPM 19" rack of modular distribution frames

- SPM rack consists of three compartments:
  - central compartment 19",
  - side compartment 150 mm,
  - side compartment 250 mm.
- Central compartment is designed for modules:
  - connectors module MP-19/3U,
  - commutation module MK-19/3U/72,
  - connecting/ commutation module MPK-19/3U/24.
- Using 1U brackets in central compartment enables mounting of any accessories in 19" standard (with depth not exceeding 280 mm).
- Side compartments are used for line cables management. The supplementary accessories of side panels and additional 19" accessories are designed for the line cable management.

Rack type	OptiTel SPM 19/45U
Dimensions [mm] - width - height - depth	1000
	2200
	350
Usefull height	45U
Usefull depth [mm]	280
Weight [kg]	137

### Material:

- profile, supporting slide: . . . . . steel 2.0 mm
- side panels, plinth: . . . . . steel 1.0 mm
- front door: . . . . . steel 1.5 mm
- plinth corners: . . . . . steel 2.5 mm

**Surface finish:** powder painting in RAL 7035 colour

### CATALOGUE NUMBER:

Modular distribution frames rack OptiTel SPM 19/45U with standard equipment - **cat. no. 405-126**

### Supply includes:

- frame of rack with plinth,
- vertical cable management module MRV 150,
- vertical cable management module MRV 250,
- horizontal management module MRV 250.



# FIBRE OPTIC TELECOMMUNICATION DISTRIBUTION FRAMES



## Additional equipment for OptiTel SPM 19/45U

### DOOR FOR SPM RACK

- Equipped with two one-point locks.
- Door for central compartment in standard version is equipped with glass window.

Catalogue number	Type	Dimensions [mm]			Weight [kg]
		Width	Height	Depth	
878-881	DP-150	145	2018	20	3.0
878-883	DP-520	522			4.3
878-882	DP-250	245			3.5

**Material:** sheet steel 1.5 mm

**Surface finish:** powder painting in RAL 7035 colour

#### DOOR'S TYPES:

- 1) **Front door for 150 mm compartment**  
- cat no. 878-881
- 2) **Front door for central compartment**  
- cat no. 878-883
- 3) **Front door for 250 mm compartment**  
- cat no. 878-882

### SIDE PANELS FOR SPM RACK

- The side panels do not exceed rack sizes.
- Equipped with two one-point locks, gasket, and grounding belts.

Catalogue number	Type	Dimensions [mm]			Weight [kg]
		Width	Height	Depth	
878-994	OSB-350	275	2018	20	5.0
878-995	OST-1000	925			7.0

**Material:** sheet steel 1.5 mm

**Surface finish:** powder painting in RAL 7035 colour



1) Side panel - cat. no. 878-994  
2) Rear panel - cat. no. 878-995

## Additional equipment for OptiTel SPM 19/45U

### HORIZONTAL CABLE DUCT MODULE MKH-19

- Cable duct of width 19" for horizontal cable management.
- Adapted for connecting with modules MKH-150 and MKH-250.

Catalogue number	Type	Dimensions [mm]			Weight [kg]
		Width	Height	Depth	
878-444	MKH-19	483	88	277	2.1

**Material:** sheet steel 1.5 mm

**Surface finish:** powder painting in RAL 7035 colour

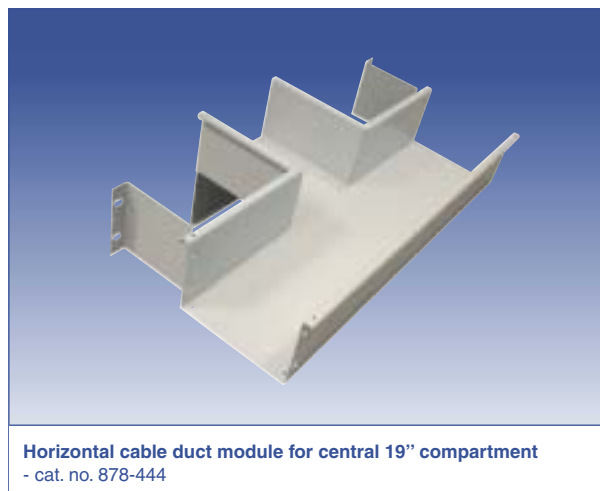

### HORIZONTAL CABLE DUCT MODULE MKH-150

- Cable duct of width 150 mm for horizontal cable management.
- Adapted for connecting with modules MKH-19.

Catalogue number	Type	Dimensions [mm]			Weight [kg]
		Width	Height	Depth	
878-441	MKH-150	201	88	125	0.8

**Material:** sheet steel 1.5 mm

**Surface finish:** powder painting in RAL 7035 colour

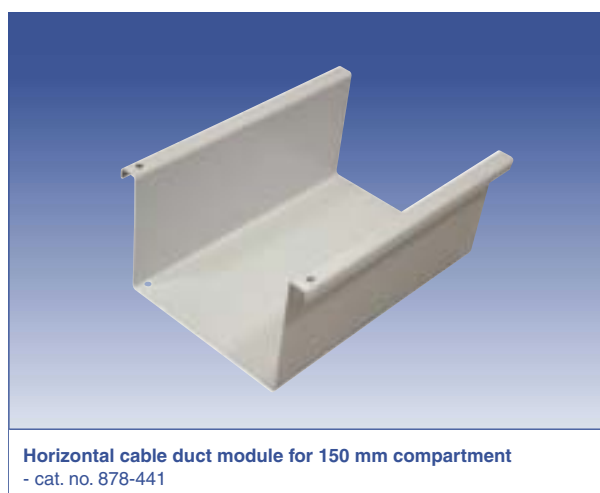

### HORIZONTAL CABLE DUCT MODULE MKH-250

- Cable duct of width 250 mm for horizontal cable management.
- Adapted for connecting with modules MKH-19.

Catalogue number	Type	Dimensions [mm]			Weight [kg]
		Width	Height	Depth	
878-442	MKH-250	301	88	125	1.2

**Material:** sheet steel 1.5 mm

**Surface finish:** powder painting in RAL 7035 colour

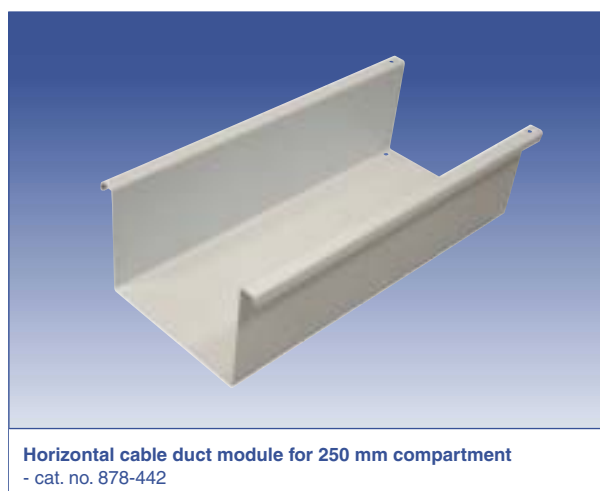

# Additional equipment for OptiTel SPM 19/45U

## HORIZONTAL CABLE MANAGEMENT MODULE MRH-19/2U

- Intended for management, distribution and grouping of cables.
- Designed for mounting in central compartment 19".

**NOTE:**

Standard delivery of SPM 19/45U rack consist MRH-19/2U module.

Catalogue number	Type	Dimensions [mm]			Weight [kg]
		Width	Height	Depth	
878-673	MRH-19/2U	483	88	239	1.8

**Material:** sheet steel 1.5 mm

**Surface finish:** powder painting in RAL 7035 colour

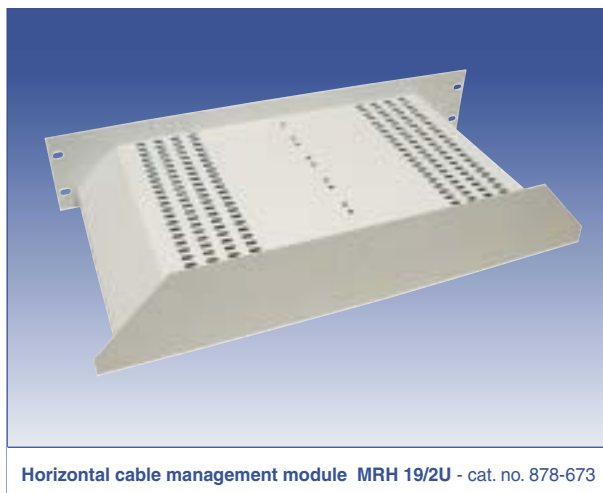

Horizontal cable management module MRH 19/2U - cat. no. 878-673

## VERTICAL CABLE MANAGEMENT MODULE MRV-150

- Intended for management, distribution and grouping of cables. in 150 mm compartment.

**NOTE:**

Standard delivery of SPM 19/45U rack consist MRV-19/2U module.

Catalogue number	Type	Dimensions [mm]			Weight [kg]
		Width	Height	Depth	
878-551	MRV-150	149	266	2.5	0.6

**Material:** sheet steel 1.5 mm

**Surface finish:** powder painting in RAL 7035 colour

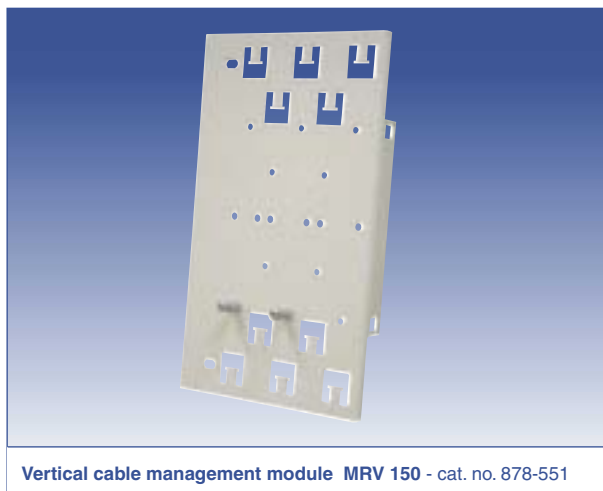

Vertical cable management module MRV 150 - cat. no. 878-551

## VERTICAL CABLE MANAGEMENT MODULE MRV-250

- Intended for management, distribution and grouping of cables in 250 mm compartment.

**NOTE:**

Standard delivery of SPM 19/45U rack consist MRV-250 module.

Catalogue number	Type	Dimensions [mm]			Weight [kg]
		Width	Height	Depth	
878-552	MRV-250	249	266	26.5	0.8

**Material:** sheet steel 1.5 mm

**Surface finish:** powder painting in RAL 7035 colour

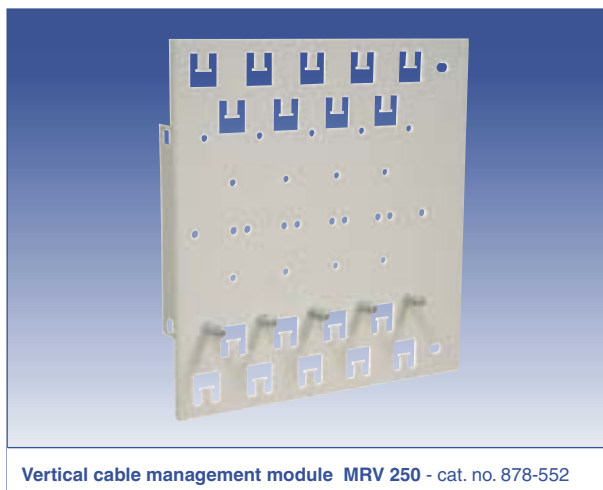

Vertical cable management module MRV 250 - cat. no. 878-552



## Additional equipment for OptiTel SPM 19/45U

### BRACKET OF MODULES WM2U

- Intended for mounting of two additional cable management modules MRV -150 or MRV-250.

Catalogue number	Typ	Dimensions [mm]			Weight [kg]
		Width	Height	Depth	
878-250	WM-2U	53	150	32.5	0.5

**Material:** sheet steel 1.5 mm

**Surface finish:** powder painting in RAL 7035 colour

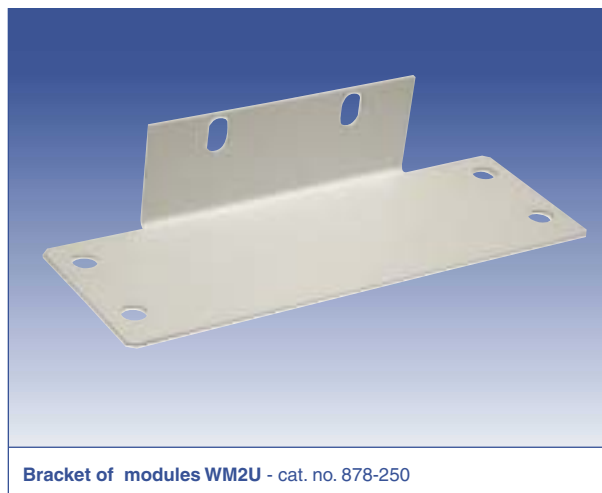

Bracket of modules WM2U - cat. no. 878-250

### DRUMS MODULE MBZ-12U/150

- Intended for mounting in side compartment 150 mm..
- Plate of height 12U, for mounting of drums (hangers) for patchcords.

Catalogue number	Typ	Dimensions [mm]			Weight [kg]
		Width	Height	Depth	
878-701	MBZ-12U/150	149	533	30	2.8

**Material:** sheet steel 1.5 mm

**Surface finish:** powder painting in RAL 7035 colour

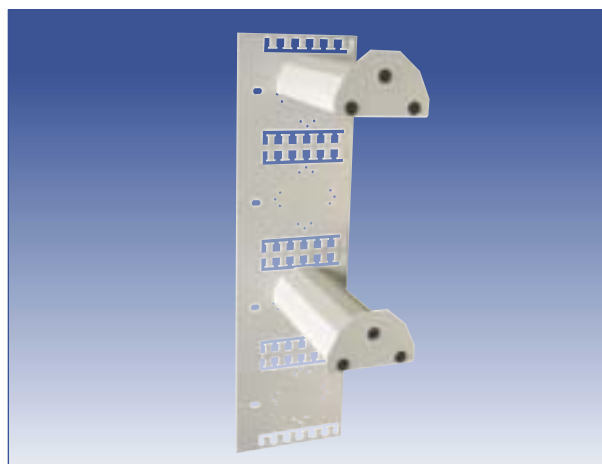

Drums module MBZ-12U/150 - cat. no. 878-701

### DRUMS MODULE MBZ-12U/250

- Intended for mounting in side compartment 250 mm.
- Plate of height 12U, for mounting of drums (hangers) for patchcords.

Catalogue number	Typ	Dimensions [mm]			Weight [kg]
		Width	Height	Depth	
878-702	MBZ-12U/250	249	533	30	3.3

**Material:** sheet steel 1.5 mm

**Surface finish:** powder painting in RAL 7035 colour

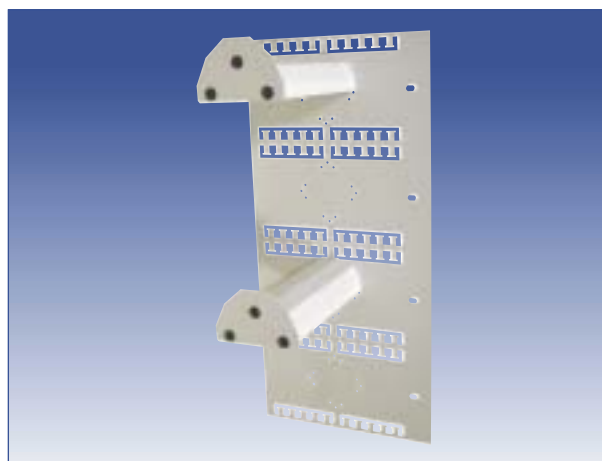

Drums module MBZ-12U/150 - cat. no. 878-702

## Additional equipment for OptiTel SPM 19/45U

### CABLE RESERVE DRUM BZ-2

- Intended for module MBZ-12U/150 or MBZ-12U/250.
- For reel in of patchcord reserve.

Catalogue number	Type	Dimensions [mm]			Weight [kg]
		Width	Height	Depth	
878-060	BZ-2	100	63	211	0.4

**Material:** sheet steel 1.5 mm

**Surface finish:** powder painting in RAL 7035 colour



Cable reserve drum BZ-2 - cat. no. 878-060

### ADJUSTABLE BRACKET WR-1U/280

- Makes possible front mounting of 19" accessories in SPM 19/45U rack.
- Maximum depth of elements 280 mm.
- Possibility of adjusting (till 80 mm).

Catalogue number	Type	Dimensions [mm]			Weight [kg]
		Width	Height	Depth	
878-353	MBZ-12U/250	30	44	170 ÷ 250	0.5

**Material:** sheet steel 1.5 mm

**Surface finish:** powder painting in RAL 7035 colour

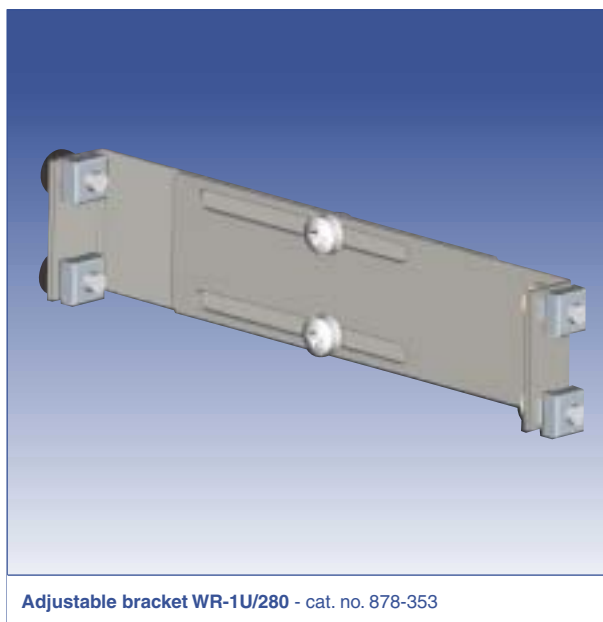

Adjustable bracket WR-1U/280 - cat. no. 878-353

# Additional equipment for OptiTel SPM 19/45U

## CONNECTING MODULE MP-19/3U

- Frame of the module is prepared for rear mounting. The brackets can be mounted in the rear, making possible mounting in any 19" constructions (with front mounting).
- Sides of frame are equipped with openings, which make possible safe organization of cables.
- Extending drawer is equipped with removable front plate, with lock, rear bracket, and bending basis for splices cassettes. There is possibility of storage of appropriate amount of tube reserve.
- Used system of cassettes allows elastic connection of one-line and one-part organization in configurations: cable-cable, or cable-pigtail. Cassettes are adapted for passive elements mounting in standard cases.
- Expendability to for packets of fibre splices 6+1.

Catalogue number	Type	Dimensions [mm]			Weight [kg]
		Width	Height	Depth	
878-310	MP-19/3U	482	132	280	4.2

**Material:** sheet steel 1.5 mm

**Surface finish:** powder painting in RAL 7035 colour

**Supply includes:**

- 19" x 3U frame,
- extending drawer,
- bending basis,
- 1 packets of cassettes 6+1.

**Module capacity:**

Cable-cable	Management	Cassettes	Fibres
Capacity of splices	one-part	24	188

Cable-pigtail	Managment	Cassettes	Fibres
Capacity of splices	one-part	24	144

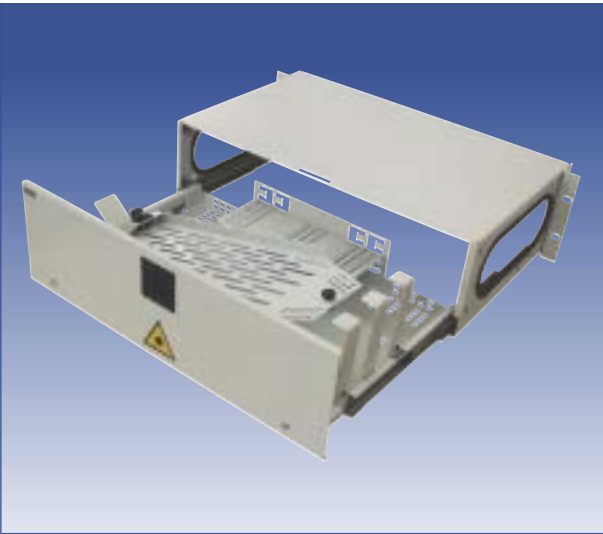

Connecting fibre module MP-19/3U  
without cassettes packet 6+1 - cat. no. 878-310



Connecting fibre module MP-19/3U, with accessories

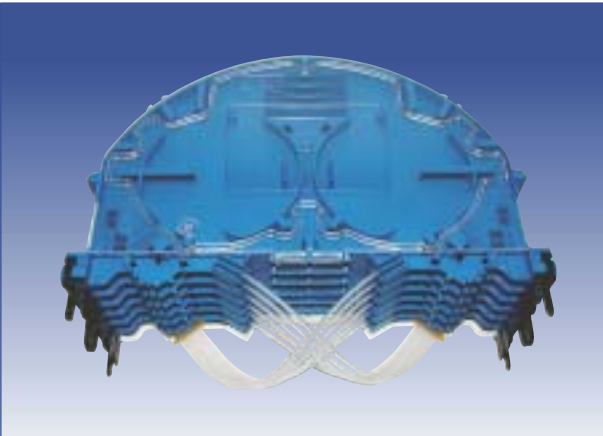

Supplementary splice cassettes packet 6+1 - cat. no. 878-004

## Additional equipment for OptiTel SPM 19/45U

### COMMUTATION MODULE MK-19/3U/72

- Frame of the module is prepared for rear mounting. The brackets can be mounted in the rear of the frame, making possible mounting in any 19" constructions (with front mounting).
- Sides of frame are equipped with openings, which make possible safe organization of cables.
- Extending drawer is equipped with removable front plate, with lock, rear bracket, and extending commutation panel for 72 adapters SC or E2000.

Catalogue number	Type	Dimensions [mm]			Weight [kg]
		Width	Height	Depth	
878-320	MK-19/3U/72	483	132	280	4.1

**Material:** sheet steel 1.5 mm

**Surface finish:** powder painting in RAL 7035 colour

**Supply includes:**

- 19" x 3U frame,
- extending drawer,
- extending commutation panel 72 x SC/E2000.

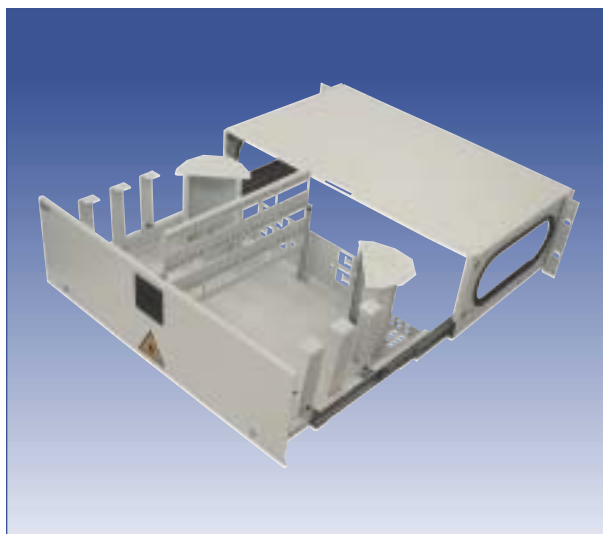

Commutation module MK-19/3U/72  
- cat. no. 878-320

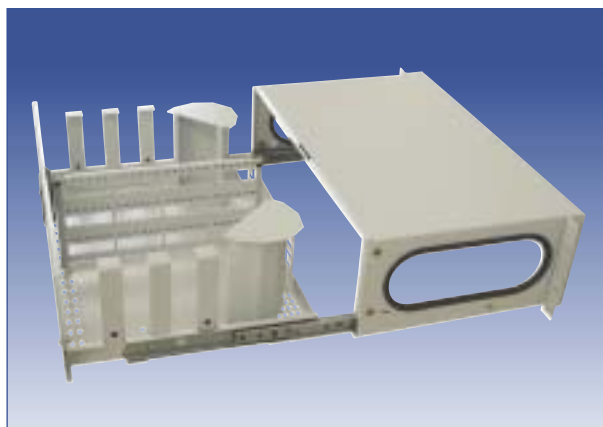

Commutation module MK-19/3U/72  
- cat. no. 878-320



Commutation module MK-19/3U/72, with equipment

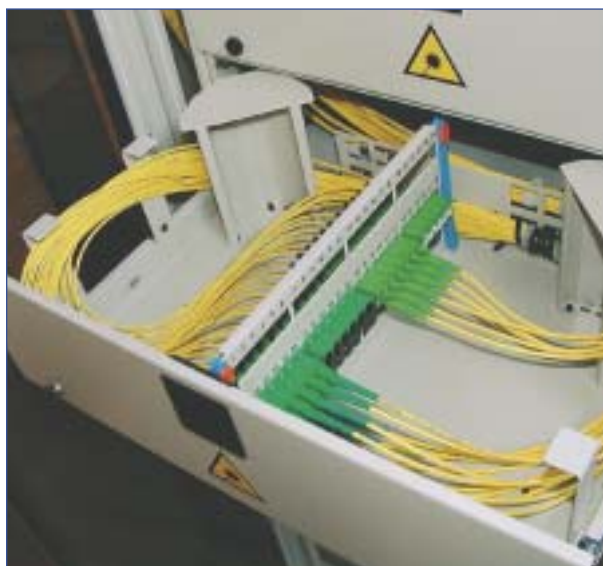

Commutation module MK-19/3U/72, with accessories



# Additional equipment for OptiTel SPM 19/45U

## CONNECTING- COMMUTATION MODULE MPK-19/3U/24

- Frame of the module is prepared for rear mounting. The brackets can be mounted in the rear of the frame, making possible mounting in any 19" constructions (with front mounting).
- Sides of frame are equipped with openings, which make possible safe organization of cables.
- Extending drawer is equipped with removable front plate, with lock, rear bracket, and extending commutation panel for 24 adapters SC or E2000.
- There is possibility of storage of appropriate length of tube reserve. Used cassettes system enables termination of 24 fibres. Cassettes are designed for mounting of passive parts in standard cases.

Catalogue number	Type	Dimensions [mm]			Weight [kg]
		Width	Height	Depth	
878-330	MPK-19/3U/24	483	132	280	4.2

**Material:** sheet steel 1.5 mm

**Surface finish:** powder painting in RAL 7035 colour

**Supply includes:**

- 19" x 3U frame,
- extending drawer,
- bending drawer,
- extending commutation panel 24 x SC/E2000,
- 1 packet of splice cassettes 6+1.

**Module capacity:**

Cable-pigtail	Cassettes	Fibres
Splices capacity	12	24

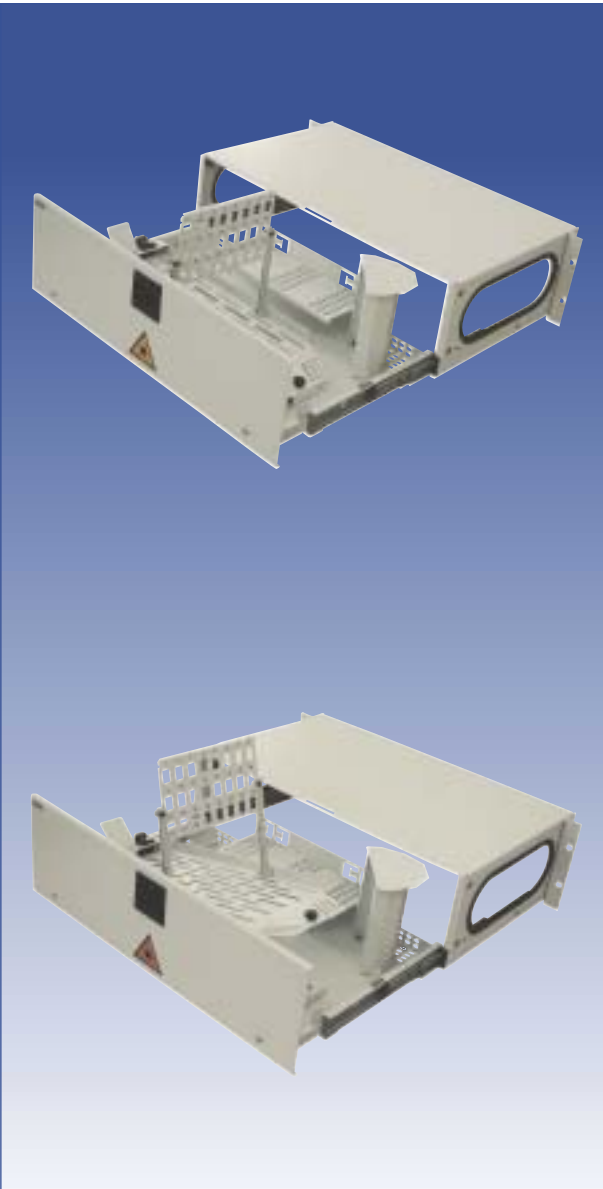

Connecting-commutation module MK-19/3U/72  
- cat. no. 878-330



Connecting-commutation module MK-19/3U/72, with equipment



Connecting-commutation module MK-19/3U/72, with equipment



## OptiTel SZK, STZK cable reserve boxes and racks

- Makes possible organisation of cable reserve.
- Ensure optimal bend radius.
- Intended for telecommunication networks.
- Available in 8 versions.

**Dimensions, weight:** ..... see chart

**Max. storage of cable:** ..... 50 - 100 m

**Material:** ..... sheet steel 1.5 mm

**Surface finish:** ..... powder painting  
in RAL 7035 colour

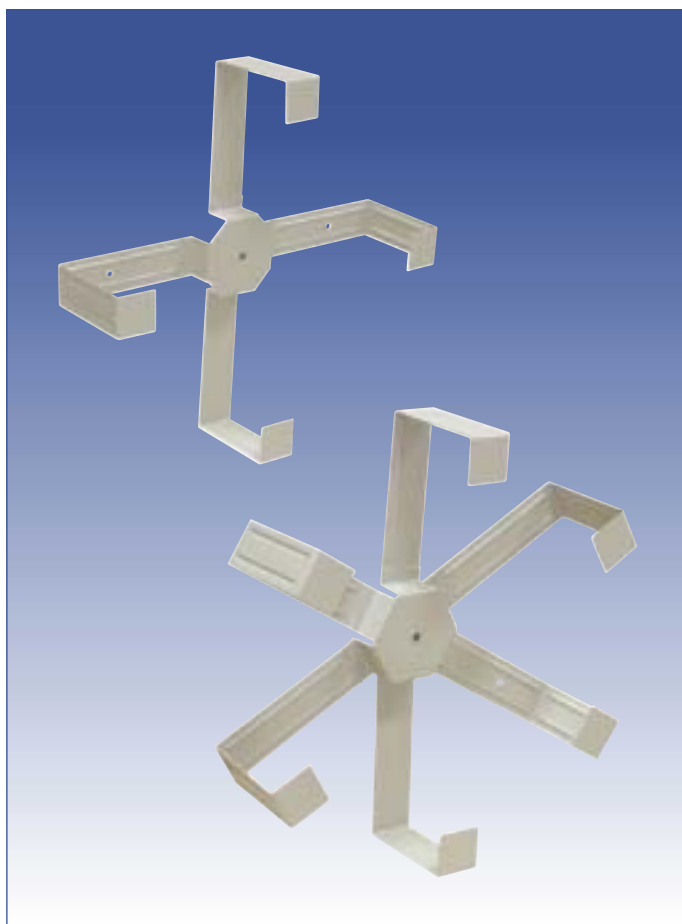

Catalogue number	Type	Description	Dimensions [mm]	Weight [kg]
879-004	OptiTel SZK-1/4	box with four arms rack (wall mounted) with lockable cover	600 x 600 x 178	15.5
879-008	OptiTel SZK-1/6	box with six arms rack (wall mounted) with lockable cover	600 x 600 x 178	16.5
879-003	OptiTel SZK-1A/4	box with four arms rack (wall mounted) without cover	600 x 600 x 160	11.5
879-007	OptiTel SZK-1A/6	box with six arms rack (wall mounted) without cover	600 x 600 x 178	12.5
879-001	OptiTel STZK-2/4	four arms rack (wall mounted)	565 x 565 x 126	2.0
879-005	OptiTel STZK-2/6	six arms rack (wall mounted)	565 x 519 x 126	3.0
879-002	OptiTel STZK-4/4	four arms rack (wall mounted) with cover	600 x 600 x 160	11.5
879-006	OptiTel STZK-4/6	six arms rack (wall mounted) with cover	600 x 600 x 160	12.5

# OptiTel SZK, STZK cable reserve boxes and racks

**OptiTel SZK 1/4**

Cat. no. 879-004

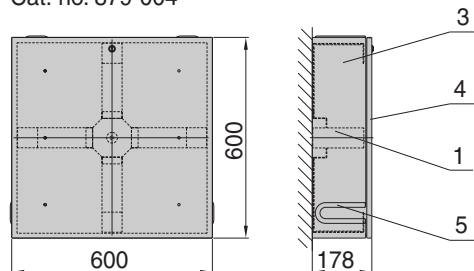
**OptiTel SZK 1A/4**

Cat. no. 879-003

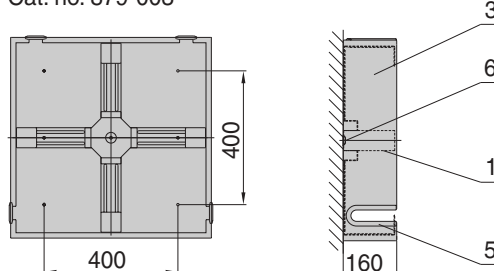
**OptiTel SZK 1/6**

Cat. no. 879-008

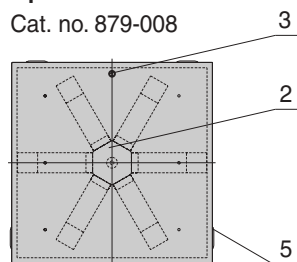
**OptiTel SZK 1A/6**

Cat. no. 879-007

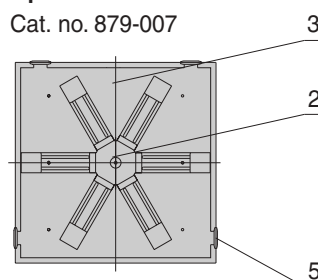
**OptiTel STZK 4/4**

Cat. no. 879-002

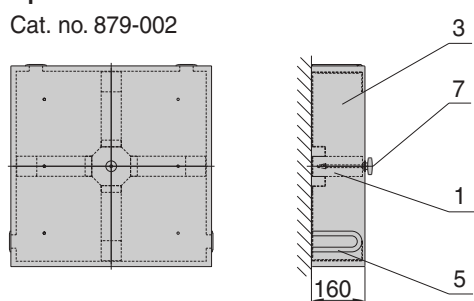
**OptiTel STZK 2/4**

Cat. no. 879-001

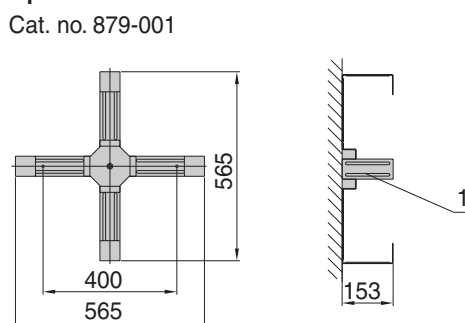
**OptiTel STZK 4/6**

Cat. no. 879-006

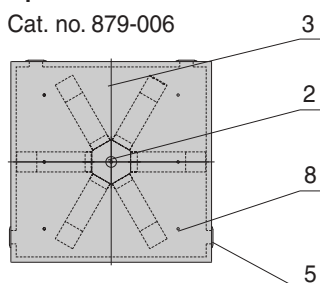
**OptiTel STZK 2/6**

Cat. no. 879-005

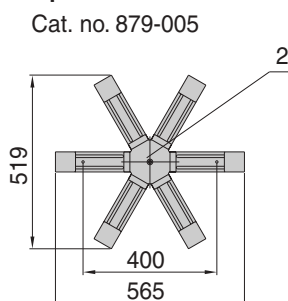
**CONSTRUCTION**

1. Four arms rack
2. Six arms rack
3. Side cover
4. Cover
5. Gasket
6. Screw
7. Screw
8. Rubber

# OptiLAN PSP panel-type distribution frames

## OptiLAN PSP 19/1U/24

- Intended for mounting in 19" cabinets and racks.
- Amount of commutation fields: 24.
- Available front panel for all types of adapters (E2000, SC, FC, ST, or another according to customer's request).
- Possibility of cables terminating.
- The rest of fibre loose tube storage in housing.
- Tube guiding units ensure that the minimum bend radius is not exceeded.
- Dismountable front cover.
- Delivery with set of assembly hardware.

Catalogue number	Dimensions [mm]			Weight [kg]
	Width	Height	Depth	
877-100	483	44	280	0.80

**Material:** sheet steel 1.5 mm

**Surface finish:** powder painting in RAL 7035 colour

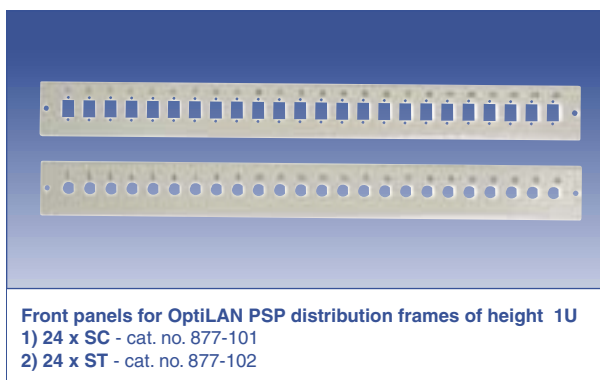

## OptiLAN PSP 19/2U/48

- Intended for mounting in 19" cabinets and racks.
- Number of commutation fields: 48.
- Available front panel for all types of adapters (E2000, SC, FC, ST, or another according to customer's request).
- Possibility of cables terminating.
- The rest of fibre loose tube storage in housing.
- Tube guiding units ensure that the minimum bend radius is not exceeded.
- Dismountable front cover.
- Delivery with set of assembly hardware.

Catalogue number	Dimensions [mm]			Weight [kg]
	Width	Height	Depth	
877-200	483	88	280	1.60

**Material:** sheet steel 1.5 mm

**Surface finish:** powder painting in RAL 7035 colour

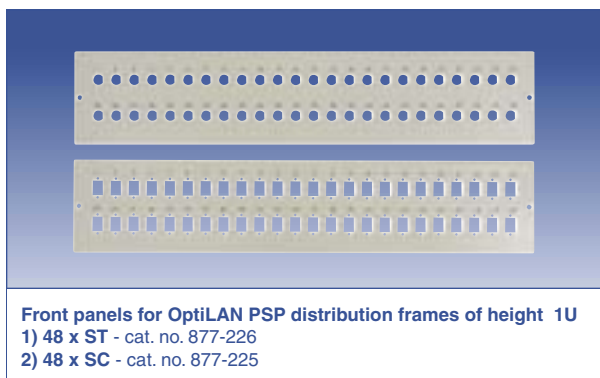
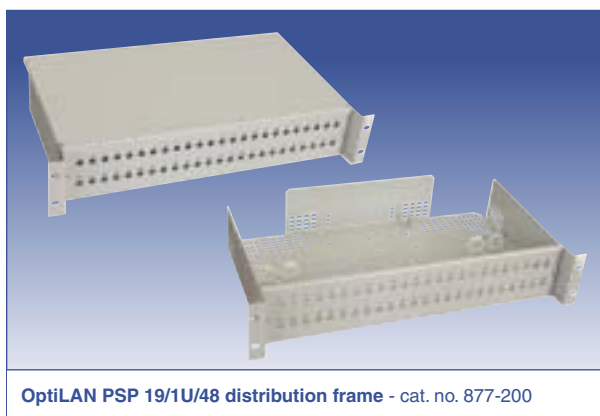

# OptiLAN PSP panel-type distribution frames

## REFERENCE CHART OF OptiLAN PSP FRAMES

Type of OptiLAN PSP distribution frame G XXX 19/1U/XX/XX	G 280 19/1U/XX	G 280 19/2U/XX
	24	48
Catalogue number of the panel	877-100	877-200
Max. amount of cables	2	2
Dimensions [mm] - width	483	483
- height	44	88
- depth	280	280
Pigtails' length [m]	2	2
Weight [kg]	0.8	1.1

## REFERENCE CHART OF FRONT PLATES FOR OptiLAN PSP FRAMES

Type of adapters	Amount of adapters (commutation fields)	
	12	48
	Catalogue number of front plate without adapters	
E2000	877-111	877-255
SC	877-111	877-255
ST	877-112	877-226

## ORDERING INSTRUCTION FOR OptiLAN PSP:

### Catalogue number of PSP OptiLAN distribution frame in standard version

#### Type of front panel:

24 - E2/SC - front plate for 24 adapters E2000 or SC  
 24 - ST - front plate for 24 adapters ST  
 24 - XX - another

48 - E2/SC - front plate for 48 adapters E2000 or SC  
 48 - ST - front plate for 48 adapters ST  
 48 - XX - another

# OptiLAN PSP G 280 - 19 / XU / XX - XX

#### Height:

1 - 1U  
 2 - 2U

#### Sample:

Catalogue number OptiLAN PSP G280 -19 1U/24-E-2 - means optic distribution frame OptiLAN, depth 280 mm, in 19" standard 1U with front panel for 24 E2000 adapters.

## Supplementary accessories for OptiLAN PSP

### SPLICES CASSETTE

- Intended for mounting in OptiLAN PSP, OptiLAN PSN, distribution frames, as well as OptiLAN PSP, OptiTel PSN.
- Ergonomic planned field of fibre space.

Catalogue number	Dimensions [mm]			Weight [kg]
	Width	Height	Depth	
877-050	150	7	103	0.1

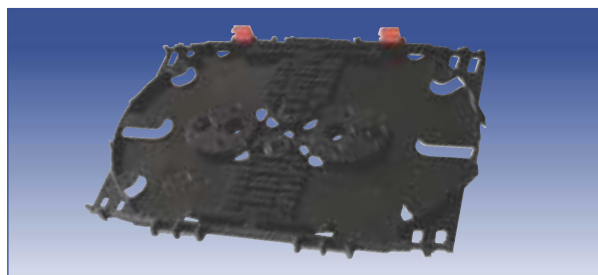

Splices cassette - cat. no. 877-050

## OptiLAN PSN 2/16 wall-mounted distribution frames

- Intended for application in local networks.
- Mounted directly on the room's wall where the line cable is terminated.
- Small dimensions.
- Possibility to of top or bottom cable entry.
- Standard equipment includes plate for 16 adapters of ST-type and one splices cassette.
- Possibility to manufacture front plate in any standard on customer's request.
- Space inside of the distribution frame allows for accommodating loose tube of fibre optic cable.

Catalogue number	Dimensions [mm]			Weight [kg]
	Width	Height	Depth	
877-000	132	280	101	1.5

**Material:** sheet steel 1.0 mm

**Surface finish:** powder painting in RAL 7035 colour



OptiLAN PSN 2/16 wall-mounted fibre optic distribution frame  
- cat. no. 877-000



OptiLAN PSN 2/16 distribution frame - visible plate for 16 x ST adapters



OptiLAN PSN 2/16 distribution frame closed



# OptiLAN PSN 2/24 wall-mounted distribution frames

- Mounted directly on the room's wall where the line cable is terminated.
- Number of commutation fields: 24.
- Possibility to enter the cable from top or bottom.
- Standard equipment includes plate for adapters of ST-type and one splices cassette.
- Possibility to manufacture adapter's plate in any standard on customer's request.
- Maximum number of splice cassettes: 2.
- Space inside of the distribution frame allows for accommodating loose tube of fiber optic cable.
- Locked front door.

Catalogue number	Dimensions [mm]			Weight [kg]
	Width	Height	Depth	
877-300	344	285	80	2.8

**Material:** sheet steel 1.5 mm

**Surface finish:** powder painting in RAL 7035 colour

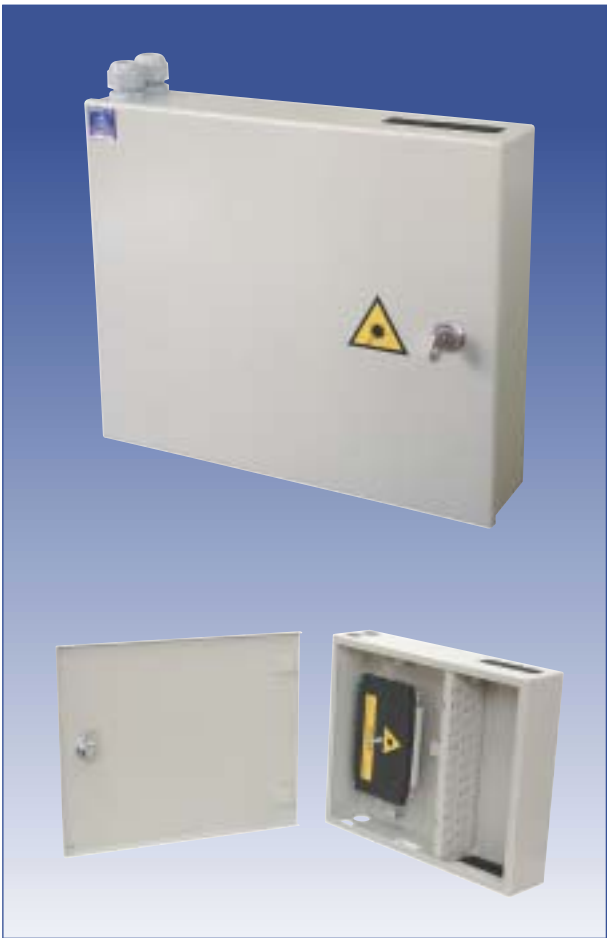

OptiLAN PSN 4/24 wall-mounted fibre optic distribution frame  
- cat. no. 877-300



OptiLAN PSN 4/24 distribution frame - equipped with adapters and pigtails

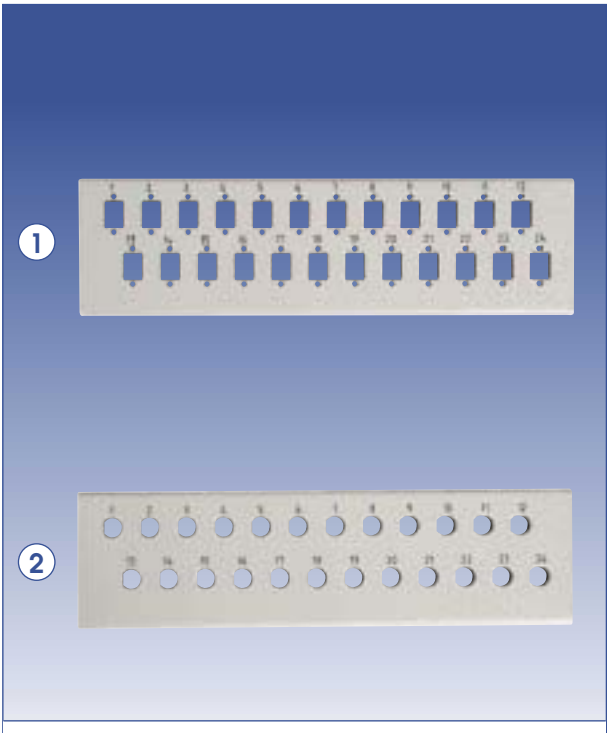

Front plates for OptiLAN PSN 4/24:  
1) 24 x SC or E2000  
2) 24 x ST

# Fibre optic pigtails, patchcords and adapters

## ST STANDARD

- Parts manufactured of high quality materials (metals and zirconium ceramics).
- Long term mechanical endurance.
- Stability of the transmission parameters.

### Connectors

- Zirconium ferrule.
- Low insertion loss.
- Hole diameter tolerance from 0 to + 1  $\mu\text{m}$ .
- Short boot ensures minimal bending radius.
- Machine polishing procedure ensures high quality of end face geometry and high repeatable performance.

### Adapters

- Slotted zirconium ceramic sleeve ensures precise connection.
- High durability.
- Guarantee of the repeatable performance.

### Connection type

- Twist-lock bayonet coupling with anti-rotation key.



Patchcords with ST connectors

### Available versions

- Single mode and multimode connectors.
- Following cables can be equipped with this connector type: 900  $\mu\text{m}$  tube or PVC cables with the following diameters: 1.7; 2.0; 2.4 and 2.8 mm.

### Application

- Telecommunication.
- LAN/WAN networks.

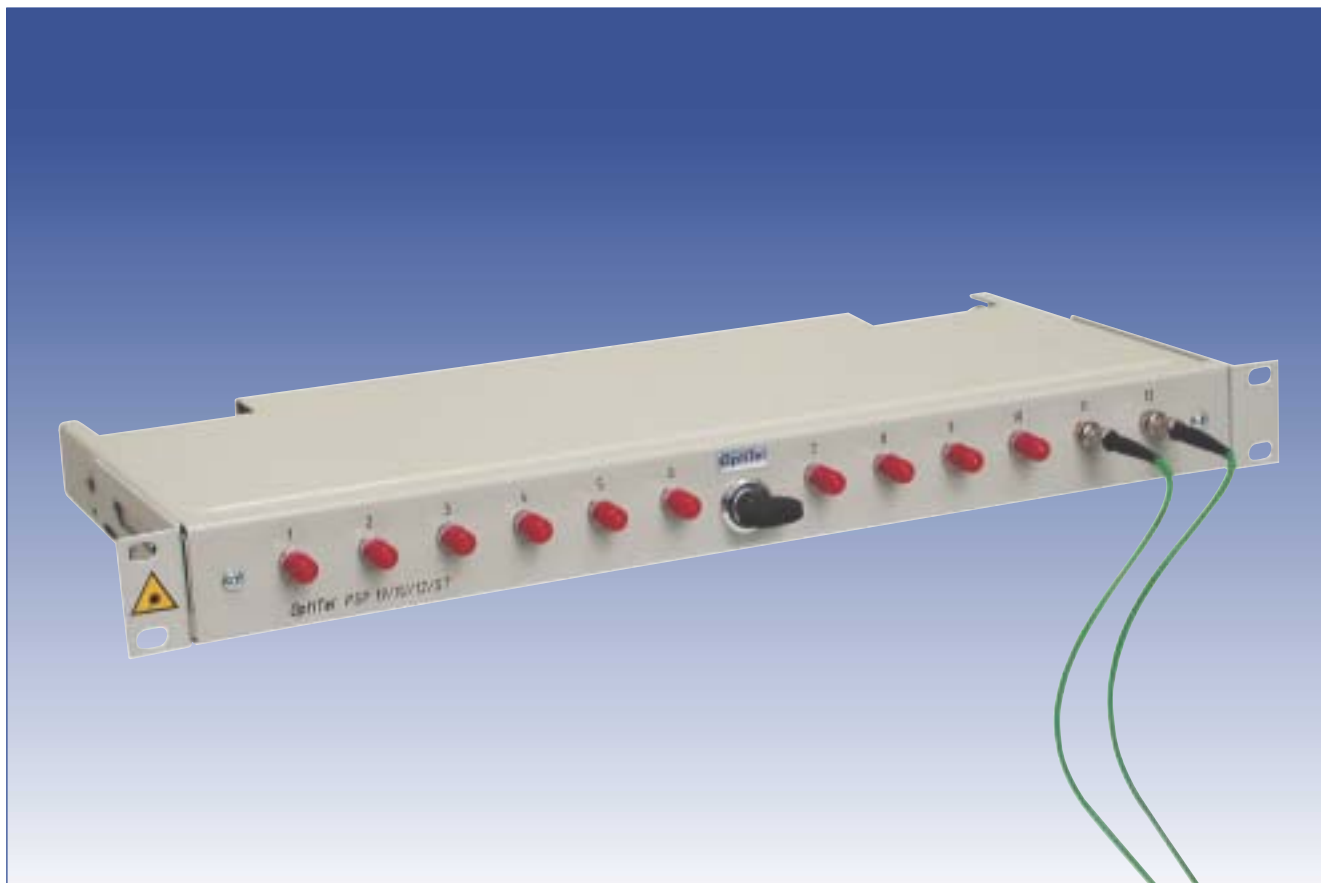

OptiTel PSP fibre optic distribution frame equipped with ST type adapters

# Fibre optic pigtails, patchcords and adapters

Connecting parameters according to BELLCORE and SEIKO measuring norms

Type	ST/PC	
Type of fibre	multimode	single mode
Ferrula type	ceramic	
	Ø126 µm (0 to +1 µm)	Ø125 µm (0 to +1 µm)
Adjustable	none	
Min. mating cycles	over 1000 cycles	
Operating temperature	-40 to +85 °C	

Transmission parameters

Type	ST/PC multimode		ST/PC single mode	
	typical	max.	typical	max.
Insertion loss	0.2 dB	0.4 dB	0.2 dB	0.35 dB
Return loss	-	-	> 45 dB	> 50 dB



Catalogue numbers of pigtails and patchcords

**Connector applied on the first end of the cable:**  
000 - pigtail  
STP - patchcord terminated with ST/PC connector

**Type of cable / fibre:**  
JT - single mode tube  
JK - single mode cable  
5T - multimode tube, fibre with diameter of the core 50 µm  
5K - multimode cable, fibre with diameter of the core 50 µm  
6T - multimode tube, fibre with diameter of the core 62.5 µm  
6K - multimode cable, fibre with of the core 62.5 µm



**Type of the patchcord / pigtail:**  
S - simplex  
D - duplex

**Connector applied on the other end of the cable:**  
STP patchcord terminated with ST/PC connector

**Adapters catalogue numbers:**  
A-STM-I - single mode standard ST/PC adapter  
A-STSM - multimode standard ST/PC adapter

**Length of the cable**  
- single mode pigtails:  
2.5 - length 2.5 m  
5.0 - length 5 m  
- multimode pigtails:  
1.5 - length 1.5 m  
2.0 - length 2 m  
- single mode patchcords:  
5.0 - length 5 m  
10 - length 10 m  
- multimode patchcords:  
2.0 - length 2 m  
3.0 - length 3 m  
4.0 - length 4 m

# Fibre optic pigtails, patchcords and adapters

## E2000 STANDARD

- Connector with push - pull mechanism.
- Available in Premium version with typical insertion loss 0.09 dB.
- Standard connector in the transmission networks of the largest telecommunication operators.
- Standardised in accordance with IEC 61 754-15, CECC 86275-801/802.

### Connectors

- Remarkable eccentricity of the hole thanks to the precision by production of the ferrule. Hole diameter tolerance from 0 to + 1  $\mu\text{m}$  (Premium version from 0 to +0,5  $\mu\text{m}$ ).
- Zirconium ferrule ensures very good resistance at the changing temperatures (operating temperature range from -40 °C to +85 °C).
- Assembly of the ferrule with an adhesive protects the fibres against impact strength.
- Machine polishing procedure ensures high quality of end face geometry and high repeatable performance.
- Each connector is adjustable, what ensures outstanding transmission parameter.
- End face geometry is controlled with an interferometer.

### Adapters

- Manufactured from high quality plastic.
- The sleeve, manufactured from zirconium dioxide, ensures high precision of the connection and repeatable performance.

### Connection type

The push - pull mechanism features:

- Protection cap prevents soiling and scratching of the ferrule end face.
- An integrated protective cap provides eye protection from laser radiation.
- A cap protects the ferrule against damages by mating cycles.
- The push - pull mechanism protects the connector against rotation.

### Connector type

- Single mode and multimode connectors.
- Following cables can be equipped with this connector type: 900  $\mu\text{m}$  tube or PVC cables with the following diameters: 1.7; 2.0; 2.4 and 2.8 mm.
- Possible polishing procedures: SuperPC, UltraPC and Angle PC.

### Application

- Telecommunication, external and access networks.
- WDM networks.
- LAN/WAN networks.
- CATV networks.

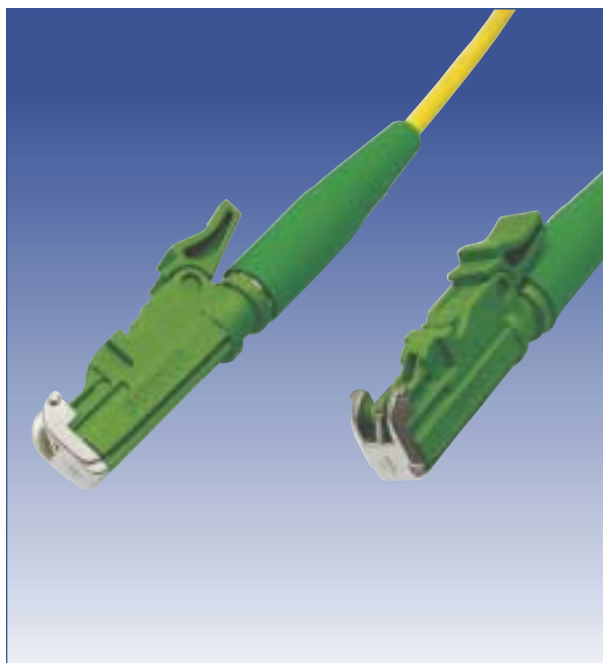

E2000 patchcords



E2000 adapters mounted in OptiTel PSN distribution frame

# Fibre optic pigtails, patchcords and adapters

## Connecting parameters according to BELLCORE and SEIKO measuring norms

Type	E2000/PC	E2000/APC	E2000/APC Premium
Type of fibre	single mode		
Ferrula type	ceramic		
	Ø125 µm (0 to +1 µm)		Ø125 µm (0 to +0,5 µm)
Adjustable	yes		
Min. mating cycles	over 1000 cycles		
Operating temperature	-40 to +85 °C		

## Ferrule end face geometry

Polishing procedures	Radius	Fibre height	Fibre roughness
PC	10 - 25 mm	± 50 nm	< 5 µm
APC	8 - 15 mm		

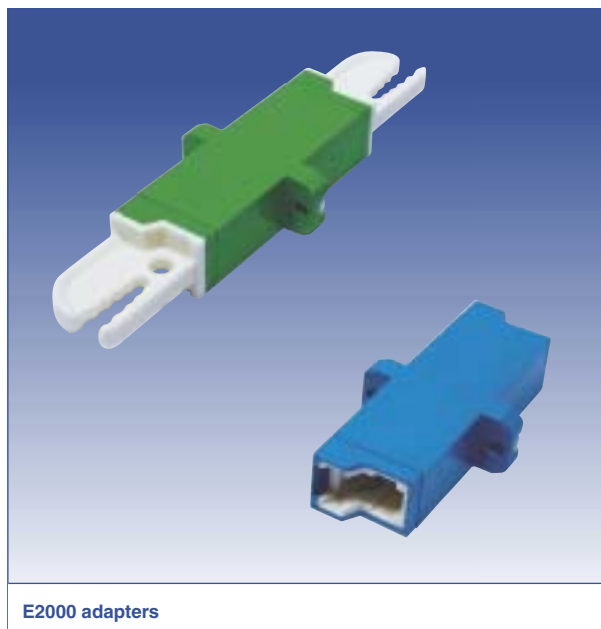

E2000 adapters

## Transmission parameters

Type	E2000/PC		E2000/APC		E2000/APC Premium	
	typical	max.	typical	max.	typical	max.
Insertion loss	0.12 dB	0.35 dB	0.12 dB	0.35 dB	0.09 dB	0.15 dB
Return loss	> 50 db	> 52 db	> 65 db	> 80 db	> 75 db	> 80 db

## Catalogue numbers of pigtails and patchcords

### Connector applied on the first end of the cable:

000 - pigtail  
 E2000P - patchcord terminated with E2000/PC connector  
 E2000A - patchcord terminated with E2000/APC connector  
 E2000AP - patchcord with E2000/APC Premium connector

### Type of cable / fibre:

JT - single mode tube  
 JK - single mode cable



### Type of the patchcord / pigtail:

S - simplex  
 D - duplex

### Connector applied on the other end of the cable:

E2000P - patchcord terminated with E2000/PC connector  
 E2000A - patchcord terminated with E2000/APC connector  
 E2000AP - patchcord with E2000/APC Premium connector

### Adapters catalogue numbers:

A-E2000/PC - E2000 single mode adapter  
 A-E2000/APC - E2000 single mode adapter, angled

### Length of the cable in meters

- single mode pigtails:  
 2.5 - length 2.5 m  
 5.0 - length 5 m  
 - single mode patchcords:  
 5.0 - length 5 m  
 10 - length 10 m



# Fibre optic pigtailed, patchcords and adapters

## SC STANDARD

- Connector with push - pull mechanism.
- Available in the miniature version.
- Available in duplex version.
- For applications in the telecommunication networks.
- Standard connector in the transmission networks of the largest telecommunication operators.
- Standardised in accordance with JIS C5973, NNT, IEC, TIA, Bellcore.

### Connectors

- Remarkable eccentricity of the hole thanks to the precision by production of the ferrule. Hole diameter tolerance from 0 to +1  $\mu\text{m}$ .
- Zirconium ferrule ensures very good resistance at the changing temperatures (operating temperature range from -40 °C to +85 °C).
- Assembly of the ferrule by using adhesive protects the fibres against impact strength.
- Machine polishing procedure ensures high quality of end face geometry and high repeatable performance.
- Each connector is adjustable; that ensures outstanding transmission parameter.
- End face geometry is controlled with an interferometer.

### Adaptors

- Adaptors have a zirconium sleeve for single-mode applications.
- Adaptors have a zirconium sleeve for multi-mode applications.
- Adapter's sleeve is manufactured from zirconium dioxide, enabling high precision of the connection and high repeatable performance.

### Connection type

- The Push - Pull mechanism protects the ferrule before twisting, which guarantees a full protection of the ferrule and connection stability.

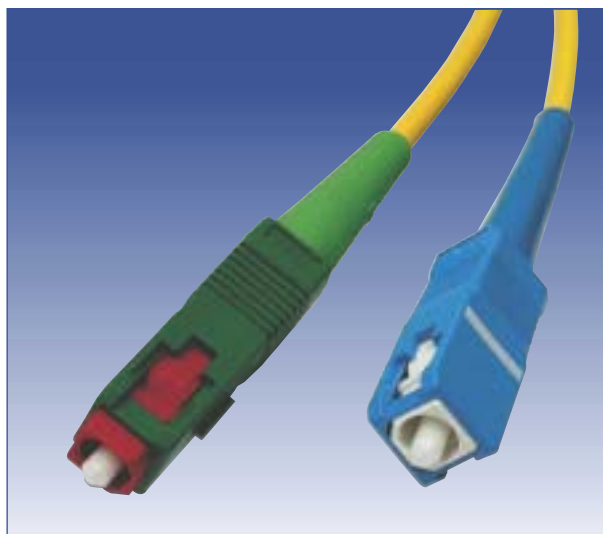

SC patchcords

### Connector type

- Single mode and multimode connectors.
- Following cables can be equipped with this connector type: 900  $\mu\text{m}$  tube or PVC cables with the following diameters: 1.7; 2.0; 2.4 and 2.8 mm.
- Possible polishing procedures: SuperPC, UltraPC and AnglePC.

### Application

- Telecommunication, external and access networks.
- WDM networks.
- LAN/WAN networks.
- CATV networks.

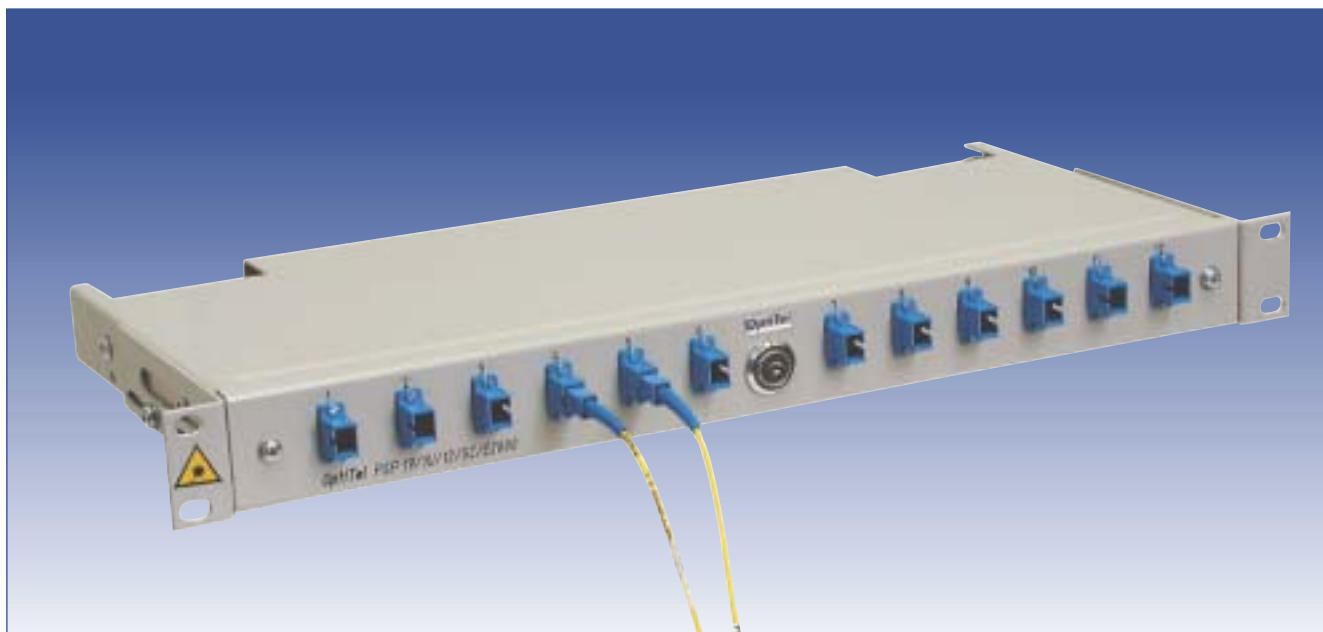

OptiTel PSP fiber optic distribution frame equipped with SC type adapters

# Fibre optic pigtails, patchcords and adapters

## Connecting parameters according to BELLCORE and SEIKO measuring norms

Type	SC/PC		SCAPC	SC/APC Premium
Type of fibre	multimode	single mode		
Ferrula type	ceramic			
	Ø126 µm (0 to +1 µm)	Ø125 µm (0 to +1 µm)		Ø125 µm (0 to +0,5 µm)
Adjustable	yes			
Min. mating cycles	over 1000 cycles			
Operating temperature	-40 to +85 °C			

## Ferrule end face geometry

Polishing procedures	Radius	Fibre height	Fibre roughness
PC	10 - 25 mm	± 50 nm	< 5 µm
APC	8 - 15 mm		

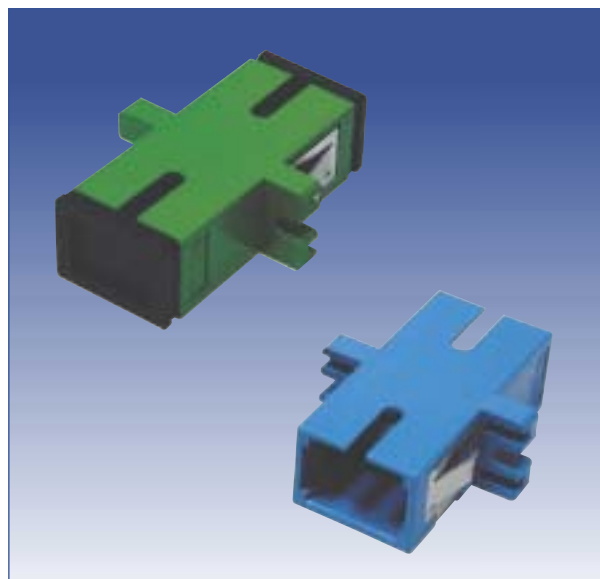

SC adapters

## Transmission parameters

Type	SC/PC multimode		SC/PC		SC/APC		SC/APC Premium	
	typical	max.	typical	max.	typical	max.	typical	max.
Insertion loss	0.2 dB	0.35 dB	0.12 dB	0.35 dB	0.12 dB	0.35 dB	0.09 dB	0.15 dB
Return loss	-	-	> 50 db	> 52 db	> 65 db	> 80 db	> 75 db	> 80 db

## Catalogue numbers of pigtails and patchcords

### Connector applied on the first end of the cable:

- 000 - pigtail
- SCP - patchcord terminated with SC/PC connector
- SCA - patchcord terminated with SC/APC connector
- SCAP - patchcord with SC/APC Premium connector

### Type of cable / fibre:

- JT - single mode tube
- JK - single mode cable
- 5T - multimode tube, fibre with diameter of the core 50 µm
- 5K - multimode cable, fibre with diameter of the core 50 µm
- 6T - multimode tube, fibre with diameter of the core 62.5 µm
- 6K - multimode cable, fibre with core's diameter 62.5 µm



### Type of the patchcord / pigtail:

- S - simplex
- D - duplex

### Connector applied on the other end of the cable:

- SCP - patchcord terminated with SC/PC connector
- SCA - patchcord terminated with SC/APC connector
- SCAP - patchcord with SC/APC Premium connector

### Adapters catalogue numbers:

- A-SCMM-I - multimode SC adapter
- A-SCSM-I - single mode SC adapter
- A-SCAPC-I - single mode SC adapter, angled
- A-SCMM-II - SC duplex adapter

### Length of the cable in meters

- single mode patchcords:
  - 2.5 - length 2.5 m
  - 5.0 - length 5 m
  - 10 - length 10 m
- multimode patchcords:
  - 2.0 - length 2 m
  - 3.0 - length 3 m
  - 4.0 - length 4 m

# Fibre optic pigtails, patchcords and adapters

## FC STANDARD

- For applications in the largest telecommunication networks.
- Standard connector in the transmission networks of the largest telecommunication operators.
- Standardised in accordance with JIS C5970, NNT, IEC, TIA, Bellcore.

### Connectors

- Remarkable eccentricity of the hole thanks to the hole diameter tolerance from 0 to + 1  $\mu\text{m}$ .
- Zirconium ferrule ensures very good resistance at the changing temperatures (operating temperature range from -40 °C to +85 °C).
- Assembly of the ferrule with an adhesive protects the fibres against impact strength.
- Machine polishing procedure ensures high quality of end face geometry and high repeatable performance.
- Each connector is adjustable, what ensures outstanding transmission parameter.
- End face geometry is controlled with an interferometer.

### Adapters

- Sleeve of the adapter is manufactured from zirconium dioxide, enabling high precision of the connection.
- High durability.
- Available in SQF and D-shape version.

### Connection type

- With anti-rotation key as protection of the ferrule end face against scratching or rotation by mating cycles.

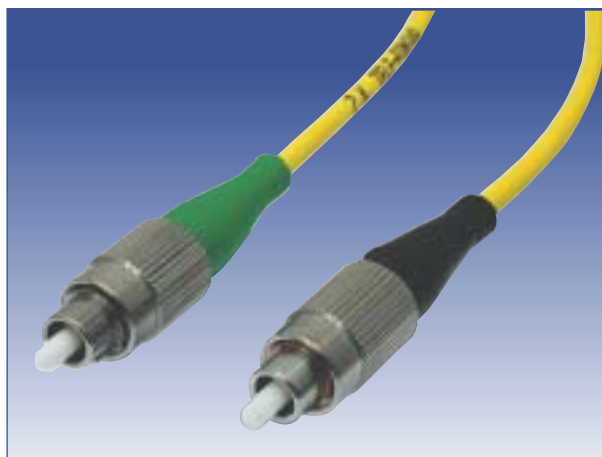

Patchcords with FC connectors

### Connector type

- Singlemode and multimode connectors.
- Following cables can be equipped with this connector type: 900  $\mu\text{m}$  tube or PVC cables with the following diameters: 1.7; 2.0; 2.4 and 2.8 mm.
- Possible polishing procedures: SuperPC, UltraPC and AnglePC.

### Application

- Telecommunication, external and access networks.
- WDM networks.
- LAN/WAN networks.
- CATV networks.



OptiTel PSP distribution frame equipped with FC adapters

# Fibre optic pigtails, patchcords and adapters

## Connecting parameters according to BELLCORE and SEIKO measuring norms

Type	FC/PC	FC/APC
Type of fibre	multimode	single mode
Ferrula type	ceramic	
	Ø126 µm (0 to +1 µm)	Ø125 µm (0 to +0,5 µm)
Adjustable	yes	
Min. mating cycles	over 1000 cycles	
Operating temperature	-40 to +85 °C	

## Ferrule end face geometry

Polishing procedures	Radius	Fibre height	Fibre roughness
PC	10 - 25 mm	± 50 nm	< 5 µm
APC	8 - 15 mm		



FC adapters

## Transmission parameters

Type	FC/PC multimode		FC/PC single mode		FC/APC single mode	
	typical	max.	typical	max.	typical	max.
Insertion loss	0.12 dB	< 0.35 dB	0.12 dB	< 0.35 dB	> 65 dB	0.35 dB
Return loss	-	-	> 50 db	> 52 db	> 0,12 db	> 80 db

## Catalogue numbers of pigtails and patchcords

### Connector applied on the first end of the cable:

- 000 - pigtail
- FCP - patchcord terminated with FC/PC connector
- FCA - patchcord terminated with FC/APC connector

### Type of cable / fibre:

- JT - single mode tube
- JK - single mode cable
- 5T - multimode tube, fibre with diameter of the core 50 µm
- 5K - multimode cable, fibre with diameter of the core 50 µm
- 6T - multimode tube, fibre with diameter of the core 62.5 µm
- 6K - multimode cable, fibre with core's diameter 62.5 µm



### Type of the patchcord / pigtail:

- S - simplex
- D - duplex

### Connector applied on the other end of the cable:

- FCP - patchcord terminated with FC/PC connector
- FCA - patchcord terminated with FC/APC connector

### Adapters catalogue numbers:

- A-FC-I - standard FC SQF adapter
- A-FC-III - standard D-shape adapter
- A-FCA-I - FC/APC adapter

### Length of the cable in meters

- single mode pigtails:
  - 2.5 - length 2.5 m
  - 5.0 - length 5 m
- multimode pigtails:
  - 1.5 - length 1,5 m
  - 2.0 - length 2 m
- single mode patchcords:
  - 5.0 - length 5 m
  - 10 - length 10 m
- multimode patchcords:
  - 2.0 - length 2 m
  - 3.0 - length 3 m
  - 4.0 - length 4 m

# Fibre optic pigtailed, patchcords and adapters

## LC STANDARD

- Miniature connector with push-pull mechanism.
- Zirconia miniature ferrule 1.25 mm.
- PC polishing procedures.
- Standard connector type meets the demands of units, used in the telecommunication networks.
- Standard connector in the transmission networks and active components of the largest telecommunication operators.
- Standardised in accordance with EIA/TIA 568A, FOCIS 10, IEC 11801, Bellcore.

### Connector

- Twice smaller than SC or E2000 standard connector.
- Zirconia ferrule ensures very good resistance at the changing temperatures (operating temperature range from -40 °C to +85 °C).
- Machine polishing procedure ensures high quality of end face geometry and high repeatable performance.
- End face geometry is controlled with an interferometer.

### Adapter

- Twice smaller than SC or E2000 standard adaptor.
- High packing density.

### Connection type

- The Push - Pull coupling mechanism guarantees high protection and stability of the connection.



Pigtails with LC connectors

### Connector type

- Singlemode and multimode connectors.
- Simplex and duplex connectors.
- Following cables can be equipped with this connector type: 900 um tube or PVC cables with the following diameters: 1.6 and 2.0 mm.

### Application

- Telecommunication, external and access networks.
- WDM networks.
- LAN/WAN networks, Fibre to the Desk - solution.
- CATV networks.

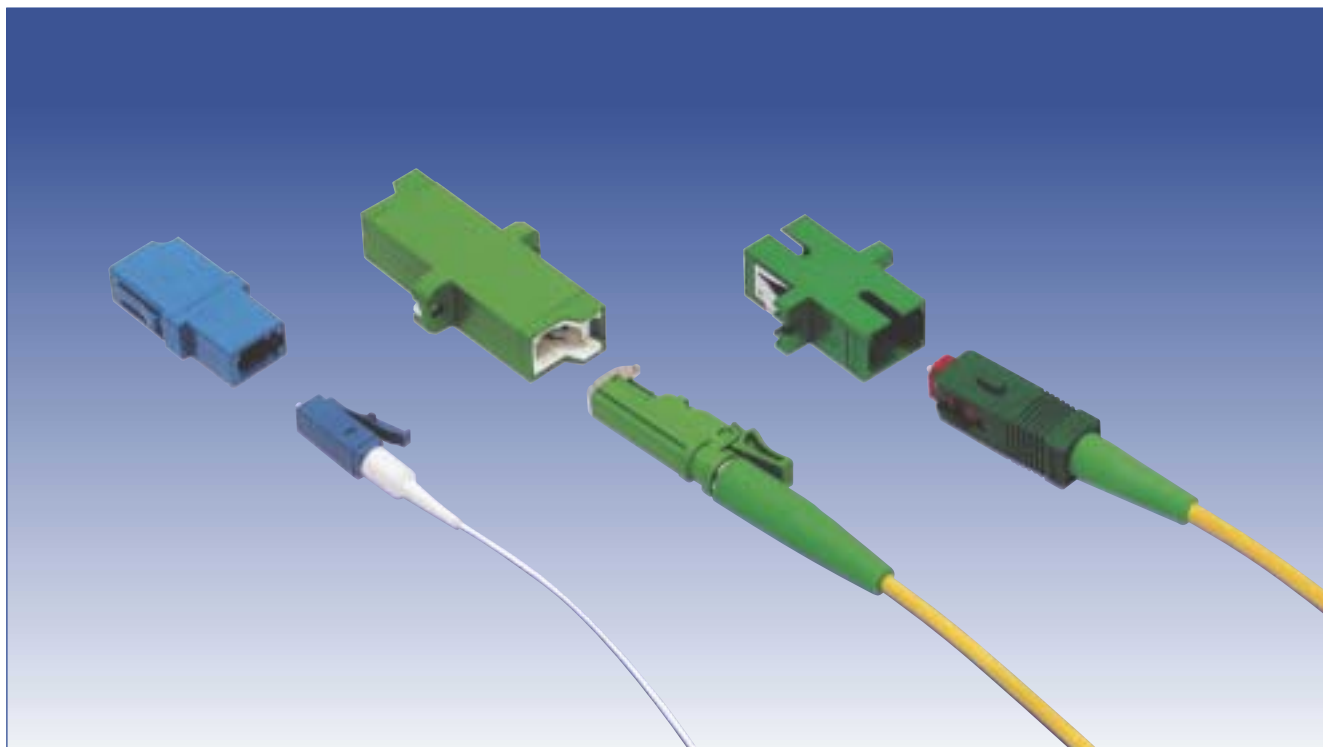

Compare of sizes of mini LC connector with E2000 and SC connectors



# Fibre optic pigtails, patchcords and adapters

Connecting parameters according to BELLCORE and SEIKO measuring norms

Type	LC/PC	
Type of fibre	multimode	single mode
Ferrula type	ceramic	
	Ø126 µm (0 to +1 µm)	Ø125 µm (0 to +1 µm)
Adjustable	yes	
Min. mating cycles	over 1000 cycles	
Operating temperature	-40 to +85 °C	

Transmission parameters

Type	LC/PC multimodey		LC/PC single mode	
	typical	max.	typical	max.
Insertion loss	0.12 dB	0.35 dB	0.2 dB	0.4 dB
Return loss	-	-	> 50 dB	> 55 dB

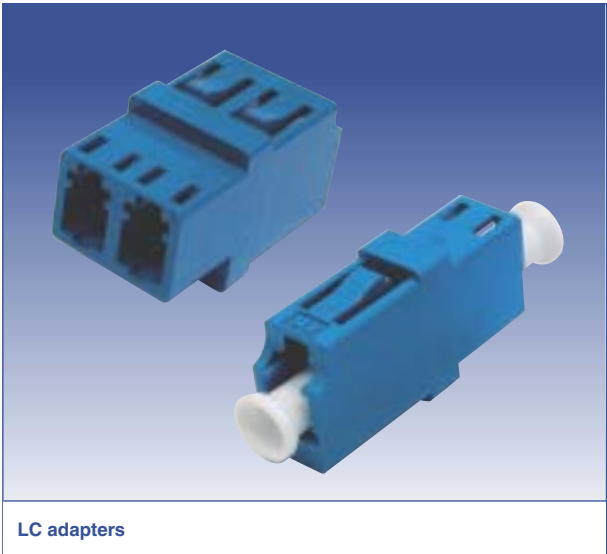

LC adapters

Catalogue numbers of pigtails and patchcords

Connector applied on the first end of the cable:

- 000 - pigtail
- LCP - patchcord terminated with LC/PC connector

Type of cable / fibre:

- JT - single mode tube
- JK - single mode cable
- 5T - multimode tube, fibre with diameter of the core 50 µm
- 5K - multimode cable, fibre with diameter of the core 50 µm
- 6T - multimode tube, fibre with diameter of the core 62.5 µm
- 6K - multimode cable, fibre with core's diameter 62.5 µm



Type of the patchcord / pigtail:

- S - simplex
- D - duplex

Connector applied on the other end of the cable:

- LCP - patchcord terminated with ST/PC connector

Adapters catalogue numbers:

- A-LC-I - LC/PC standard adapter
- A-LC-II - duplex adapter

Length of the cable in meters

- single mode pigtails:
  - 2.5 - length 2.5 m
  - 5.0 - length 5 m
- multimode pigtails:
  - 1.5 - length 1.5 m
  - 2.0 - length 2 m
- single mode patchcords:
  - 5.0 - length 5 m
  - 10 - length 10 m
- multimode patchcords:
  - 2.0 - length 2 m
  - 3.0 - length 3 m
  - 4.0 - length 4 m

## Telecommunication fibre optic cables

Fibre optical cables make up additional offer of ZPAS S. A. in the scope of structural cabling elements. When ordering cable sort and number of fibres with their length should be given, all according to the scheme given on page 101.

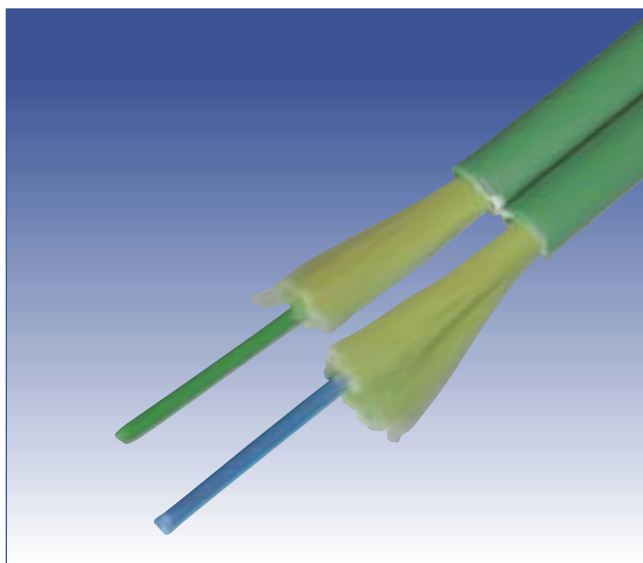
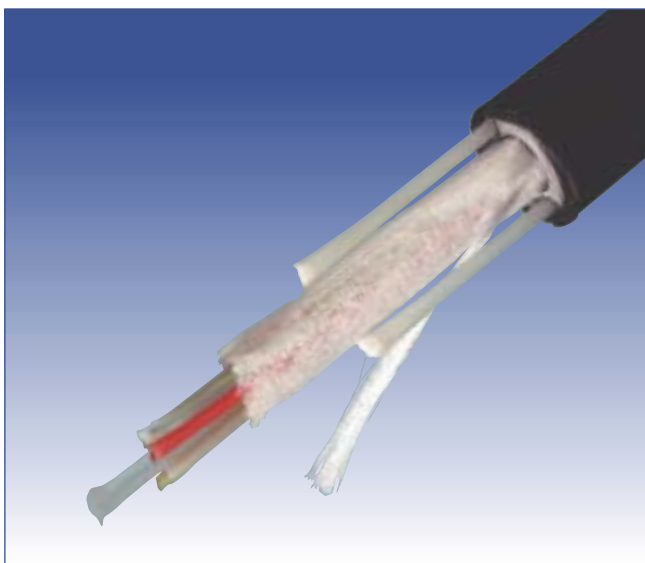
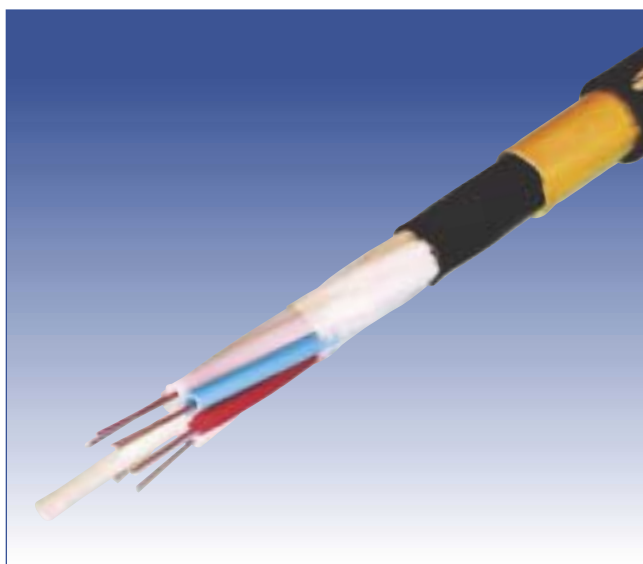
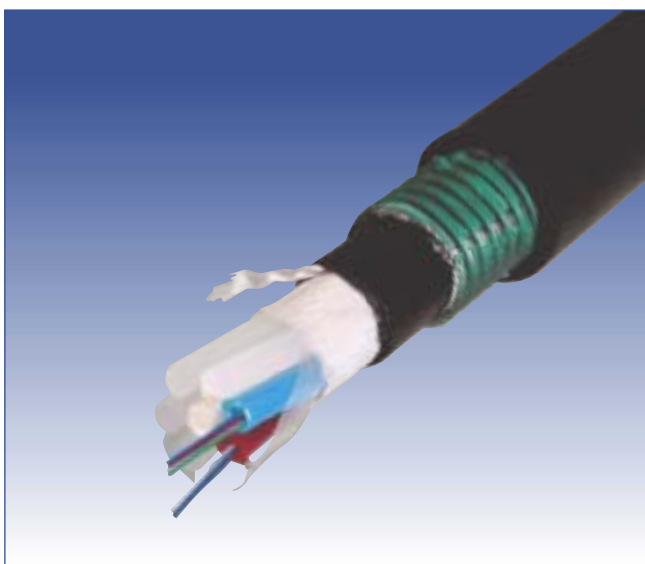
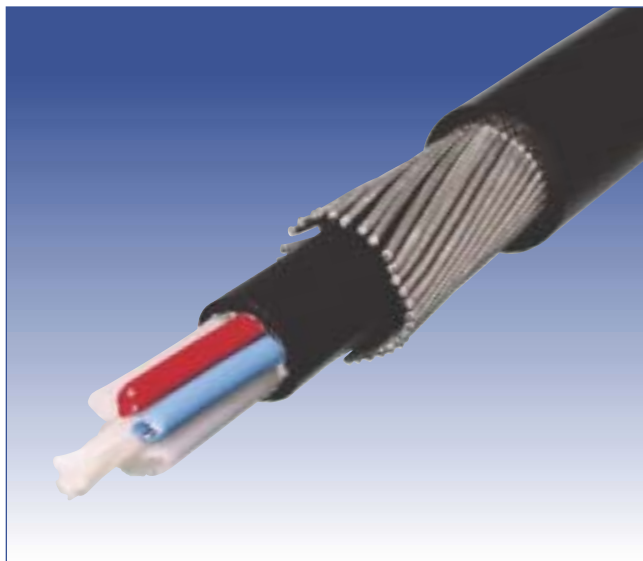
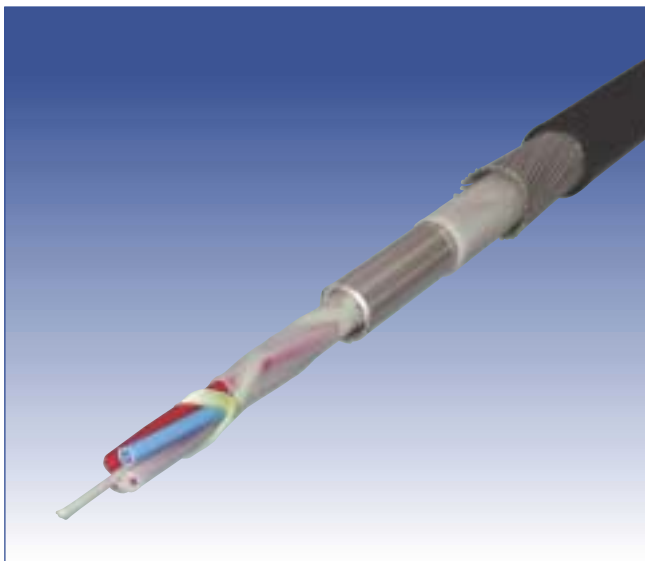



# System of supervising climatic conditions

## ZPAS-CONTROL M-Bus

ZPAS-CONTROL M-Bus system is a software based on elements digital system of automatics, which allows designing effective, cheap and reliable regulating and measuring systems. It is designed for application in professional systems of supervising climatic conditions in outdoor cabinets, data and telecommunication cabinets, power industry cabinets, mimic panels and in industrial buildings. Possibility of different configurations of ZPAS-CONTROL M-Bus enables to use the system in e. g. intelligent buildings, heat engineering, water and sewage disposal, calculating individual usage of heat in municipal housing estates and others.

Designing systems of automatics based on ZPAS-CONTROL M-Bus is easy thanks to application of universal hardware elements and software modules designed for controlling and regulating by typical controlling equipment. The system comprises of central units, data transmission converters, facility modules, hardware modules and sensors of temperature, humidity, smokiness, movement vibrations, access. Communication between central unit and other modules is based on standard M-Bus enlarged by operation possibilities.

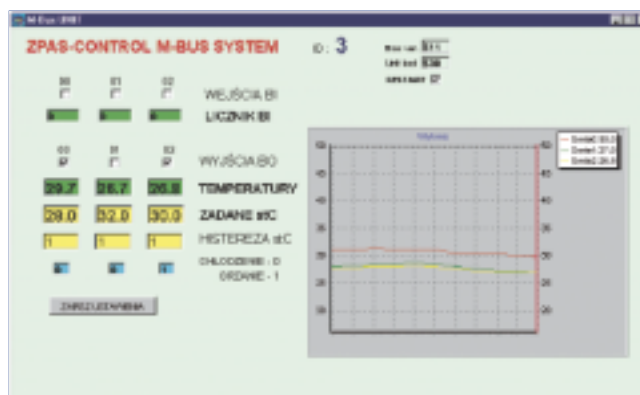

### Basic parameters of M-Bus data transmission bus:

- optional topology of cabling (the medium is two-wires spiral),
- connection of up to 250 appliances in one exchange,
- protection data bus from change of poles,
- power supply of end appliances directly from M-Bus

ZPAS-CONTROL M-Bus system is accompanied by attractive software for graphic visualisation working in Windows operating system. It is compatible with superordinated systems SCADA type. Moreover, ZPAS-CONTROL M-Bus system allows to create individual, adjusted to specific needs operating panels.



### CONFIGURATION WITH PROGRAMMER AND GSM DATA TRANSMISSION

ZPAS-CONTROL M-Bus system in basic configuration enables constant measurement of three temperatures in the range from -55 to +125 °C by means of DST temperature sensors (the length of conduct 10m), which are connected to temperature controller TIO 333. Programming of temperature controller TIO 333 (setting up the value of temperature and hysteresis with precision of regulation up to 1 °C) for this configuration of the system is provided by the producer.

Hardware controller (P2 relay or TRIAC 2 power module) designed to control elements like fans, heaters or others on customer's request can be connected to two-state outputs of the TIO 333 temperature controller (three outputs - transistor keys, max. 30 V, 500 mA). The controller is supplied by 15 - 30 V DC power feeder (in accordance with instruction). Configuration of the system in its basic version enables to enlarge the construction of the system by adding modules according to the catalogue or project prepared on customer's request.

# System of supervising climatic conditions

## Configuration of the system with the programmer and GSM data transmission

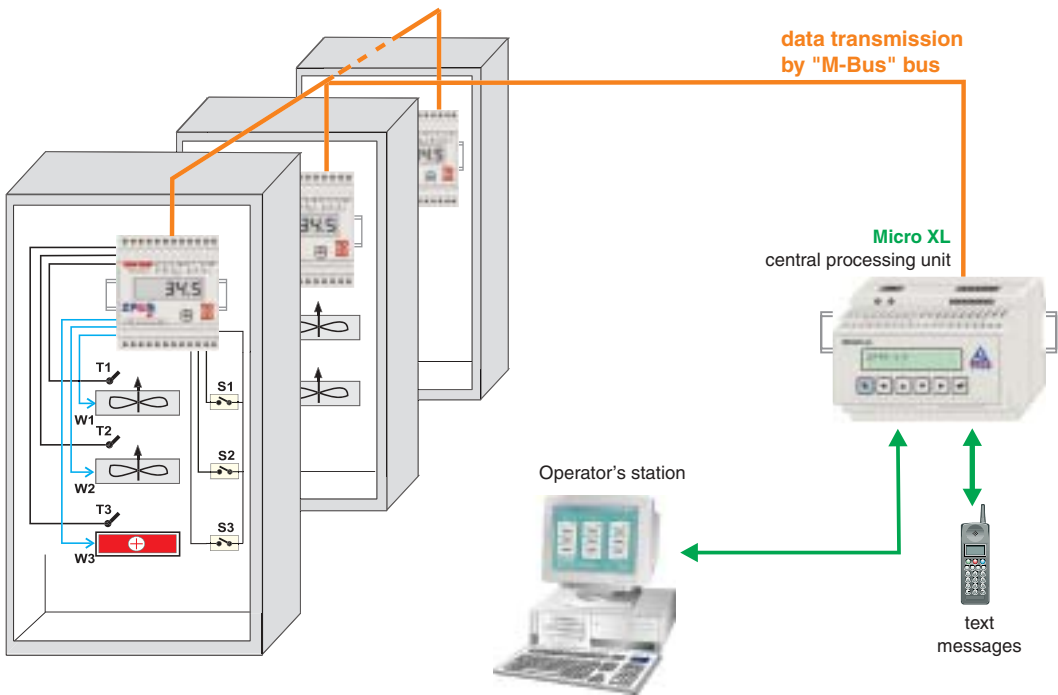

- T1 - temperature sensor 1
- T2 - temperature sensor 2
- T3 - temperature sensor 3
- W1 - controlling output 1
- W2 - controlling output 2
- W3 - controlling output 3
- S1 - signalling device of door open
- S2 - signalling device of smokiness
- S3 - signalling devices of vibrations and humidity

Configuration	Quantity
MICRO-XL programmer	1
TIO 333 temperature controller	1
DST temperature sensor	3
Triac 2	1
24 V DC power supplier	1
GSM modem	1
LMC Logic Master Control software	1

### Enlarging basic configuration by:

- MICRO-XL programmer,
- GSM data transmission modem and
- LMC Logic Master Control software,

### we additionally achieve:

- possibility of multiple programming of the demanded temperature values as well as hysteresis (precision of regulation - 1 °C) by means of attached PC computer or directly from MICRO-XL programmer,
- possibility of connecting up to three two-state signalling devices (for example microswitch, smokiness sensor, movement sensor, humidity sensor, vibration sensor and others) with registration of their activity on a graphic panel,
- possibility of graphic visualisation of the appliances at work (the states of inlets and outlets) as well as registration of the temperatures on the charts,
- possibility of storing data - long term registration of the parameters with possibility of importing them into the data base on PC computer,

- possibility to get connected to the facilities from any place on earth via GSM cell phone or stationary telephone connection. It allows for monitoring and remote supervising of the facilities,
- previewer of registered charts allowing for mathematical working and creating new channels on the basis of already existing records,
- possibility of configuration archive data from different periods which allows to analyse changes in technological lines in the long run,
- software, providing graphic representation in Windows environment, adjusted to co-operation with different superordinated systems. It allows to create own operator's panels adjusted to particular needs.

Configuration of the system in such version allows its further enlargement by adding modules according to the catalogue or to the project prepared on customer's request.

More info about the system and available elements of the system can be found in the separate catalogue, Marketing Department of ZPAS or web site [www.zpas.com](http://www.zpas.com).



## Notes







© Copyright by ZPAS S.A., 2004

**Zakład Produkcji Automatyki Sieciowej S.A.**  
**Przygórze 209, 57-431 Wolibórz, Poland**

Telephone: +48 (74) 872 0 100

ZPAS S.A., Network Systems Department, ul. Kłodzka 27, 57-402 Nowa Ruda, Poland  
 Telephones: +48 (74) 872 65 47, 872 68 82, 872 65 69

Fax: +48 (74) 872 61 18; e-mail: [os@zpas.com](mailto:os@zpas.com); <http://www.zpas.com>